FALL
47
OLLA PODRIDA

Allan Henderson
Merrill Hill
Pat Ford
Chris Eide

Helen Copthead
Gene Washburn
Lewis Stubs
Kyoko Yamada
Lenore Lagaga
Helen Dann
Barbara Fitzer
Joanne Clifton

Pat Conley
Joan Smith
Dorothy Gillingham
Alan Rierson
Richard Henry
Bill Dear
Rich Halsey

"Cogie"
"The Chronic"
"The Hat"

Fashion Darling
Elizabeth King
Hugh Graham
Virginia Warren
Gene Fox Carson
Carol Rogaski
Barbara Wallace
Fred Gentry
Bill Meyers Smith

Edith Lee Dewhatt
Bob McDougall
Anne Harding
Norman Johnson
Alys Hoselle
Nancy Silverstein
Marjorie Newman

Peggy Farris
Beatrice Stanley
Marilyn Smith
Helen Dallman
J. Rose
Martha Marsh
Marilyn Mangubat

H. Weller
Louis Jenny
Thomas Mack
Peg Warren

Bill Ludlow
Andy Mira
John Richards
Betty Cameron
Nancy Duffield
Vernie Raphael
Mardy Fletcher
Al Tierman
George McDonnell "MAC"

Carol Doolittle
Jackie Lifsund
Ernest Wilkins
Mary Ann Lillefield
Mary Louise Macias
Joan Lee
Joyce Long
Kathleen Howell
Marjorie Wood
J. J. Cunnyngham
Eva Jennie Williams
Lucille M. Spinelli

Helen Kissell
Alvin Washburn

Pat Meadows
Dorothy Smith (Smitty)
Emmy Lou Kendall
Geoff Thomas
Rick L. Moore
Preston Hutchins
Patt Posey
Elaine Condon
Janet Cooper

Gerald Rayden
Vela Nichols
Marilyn Hagberg
Marguerite Petry
Mona Reese
Lorraine Lampack

Barbara Phelps
Caroline Rennie
Velma Mae Massey
Vee Barack
Al Sheridan
Bill Connolly (Nellie Herbal)
Don Gosley

Charles Lowell
Bill Scott
Bob Stanley
John Songa
Bob Tonoff
Walt Loche
Bob Dahlgren
Paul Erickson
Sidney Mulick

Tony Johnson (Johnson)
John Tyler
Jim Gray
Richard T. Moore Jr. "Jeb"
Jerry Banks
Herbert Soe
Joe Rennie
Nancy Dawson

Whitey Yeaden

Elvin James LeDendre
Tom Fletcher (The chief)
Rod Burke (Hot Rod)
Jerry Lusmann (tumbleweed)

BERKELEY PUBLIC LIBRARY
3 1913 01037 2396
BERKELEY, CALIFORNIA

Reference Collection

77 16077

FOR USE IN THE LIBRARY ONLY

Central History Room
373 B455o
Berkeley High School
(Berkeley, Calif.)
Olla Podrida
31913010372396

JUL

Digitized by the Internet Archive
in 2015

https://archive.org/details/ollapodridaunse_37

OLLA PODRIDA

FALL 1947

BERKELEY PUBLIC LIBRARY

ELWIN LeTENDRE
Principal

PRINCIPAL'S MESSAGE

As I stand here near the Auditorium framework, I think of the associations I have had with your class during the past three years. Although you have been small in number, you have made up for your smallness by fine leadership and cooperation.

The culmination of your three years was the past semester, and I want to thank you for all you did for our school.

When our Social Hall was closed, and we were forced to postpone the "Varieties," the High Seniors met this emergency with the finest spirit and cooperation which has ever been shown. When the Senior Play had to be moved away from our school grounds, this same fine spirit was shown and another excellent Senior Play was recorded on our books. It was the enthusiasm of the High Senior Class which helped bring to the attention of the citizens of Berkeley the need for a new Auditorium, and I hope most sincerely that your efforts will continue after you have been graduated from high school, and that some day, in the not too far distant future, you will be able to return as citizens of Berkeley and enjoy the productions which this school will be able to do when we have the needed and necessary facilities

A pat on the back and my personal thanks for each one of you.

Elwin LeTendre, Principal
January, 1948

77 16077

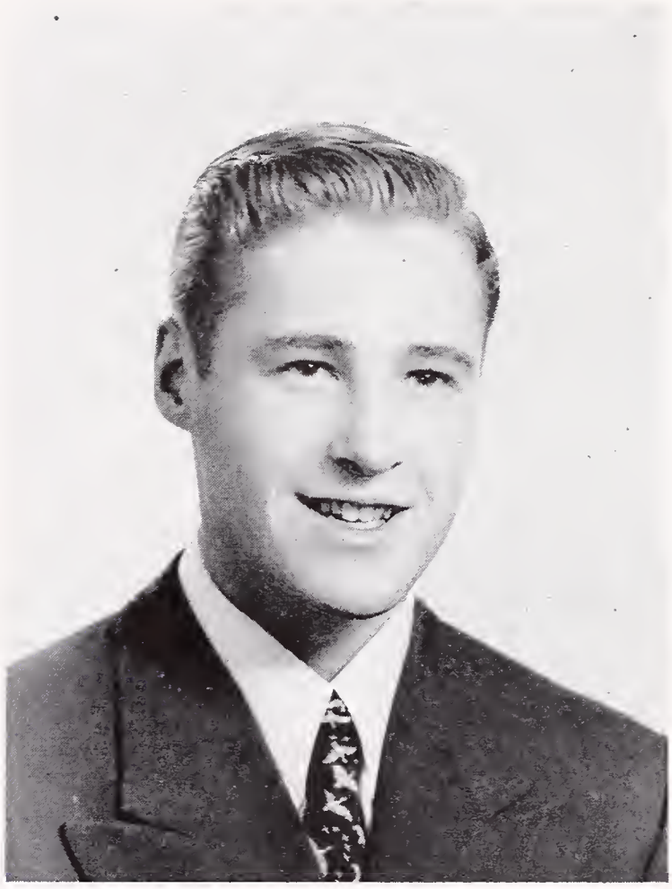

AL TIERNAN
Editor-in-Chief

FOREWORD

For some two hundred seniors at Berkeley High this will be the last POD. Although materially the book is like others, to the seniors it is different. Each group picture and candid contains more familiar faces than ever before and the names are those of yourself and your friends. The last POD is something to keep and look at every once in a while for it will bring back happy memories of high school life.

We of the staff hope that we have produced a book that will fulfill its purpose and capture some of Berkeley High for you to remember. We tried very hard to make this the best POD, and we hope you will like it.

Al Tiernan.

YELL LEADERS

Patty Laney, Henry Stone, Janet Miller.

PRIZE SALESMAN

Stu Spence.

POD SALESMAN

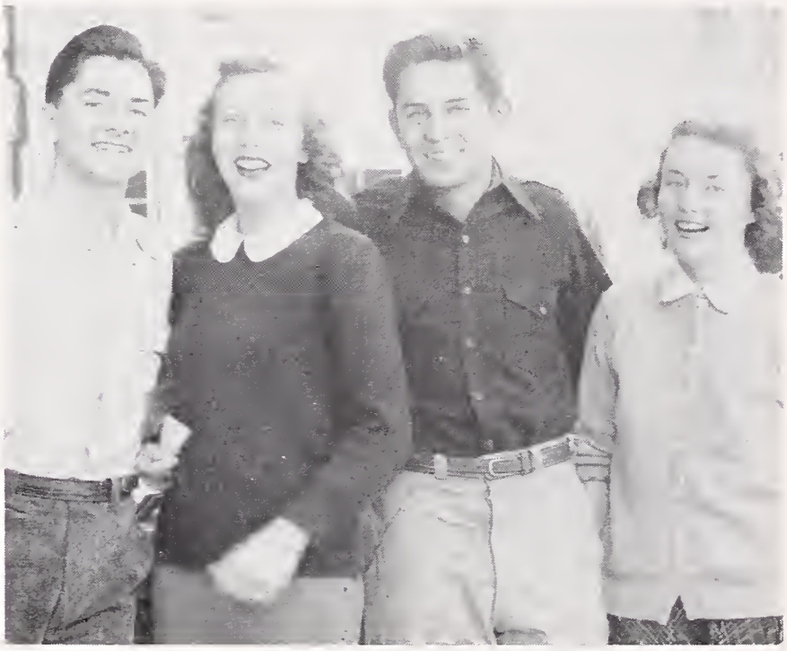

GRADUATION SPEAKERS

Jerry Raydon, Katie Olson, Andy Mirov, Marcia Millar.

POD SALES COMMITTEE

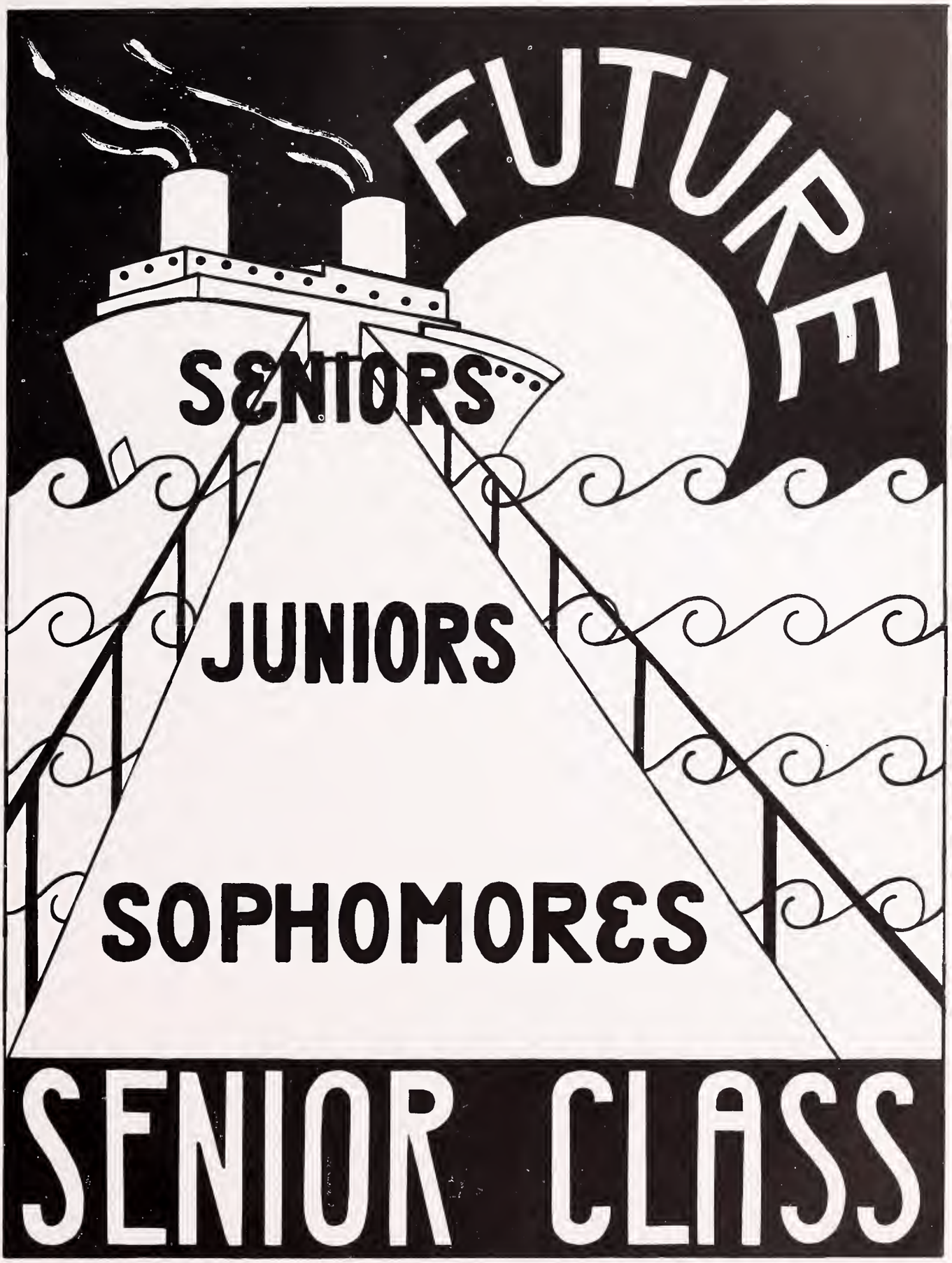
FUTURE
SENIORS
JUNIORS
SOPHOMORES
SENIOR CLASS

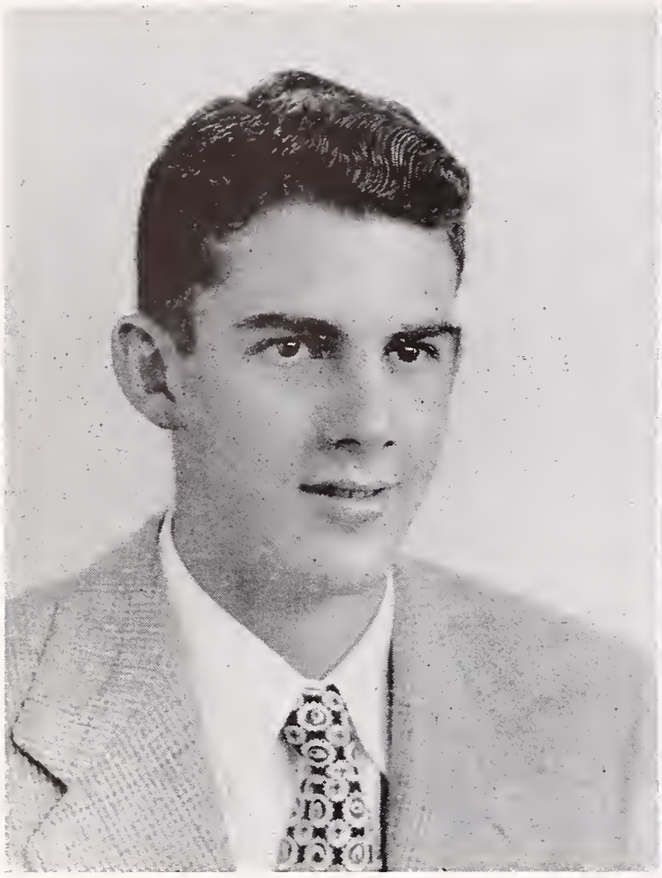

BOB MacDOUGALL
President

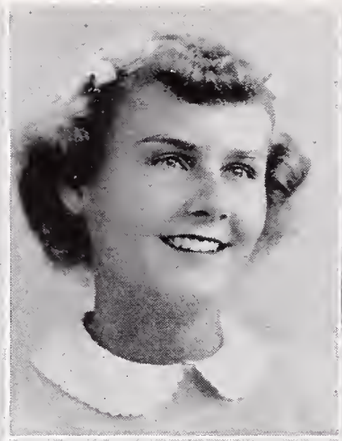

MARDY PLETCHER
Vice-President

KATIE OLSON
Secretary

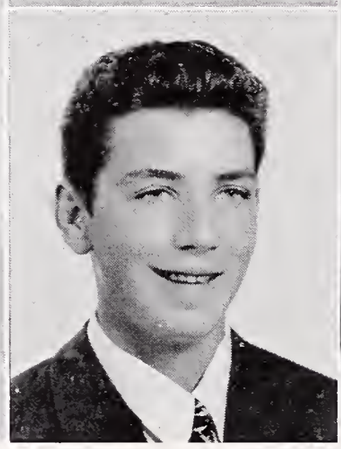

TOM JOHNSON
Treasurer

PAT CORLEY
Social Secretary

SENIOR OFFICERS

COUNCIL
Composed of grade officers and representatives.

SENIOR COMMITTEES

SENIOR DANCE
GIFT
SENIOR DUES

SENIOR PLAY
ANNOUNCEMENT
SENIOR GRADUATION
SENIOR DINNER

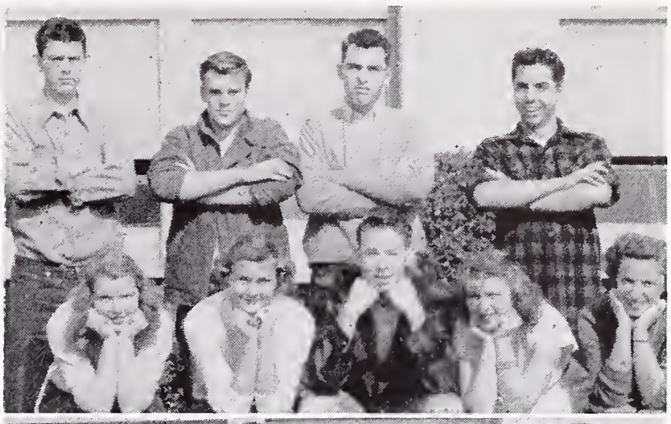

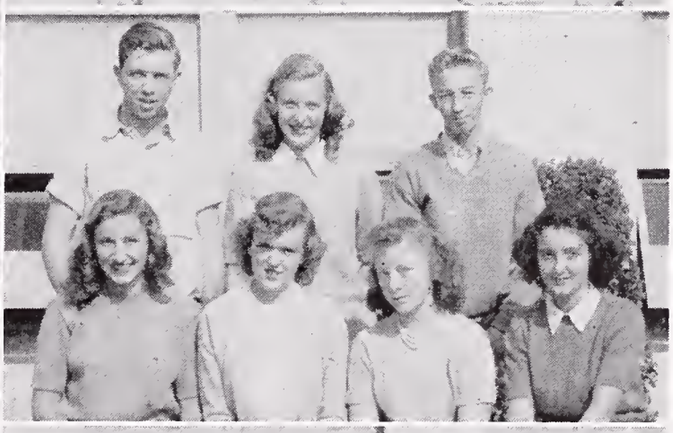

CLIFFORD ALLEN
BARBARA ASHMUN
JOE AVALOS
WILLIAM BANGS

DOLORES BARACK
DOROTHY BARRY
HOWARD BASSETT
RICHARD BECKER

RICARDO BERNARDINO
PHYLLIS BLAKE
JIM BLYLER
ROSELLEN BOOTEN

ELOYCE BOWEN
MARILYN BRIGGS
FLORENCE D. BROWN
GORDON BUNNEL

PATRICIA BURKE
RODERICK BURKE
JOANNE BURKS
FLORA BURNHAM

BILL BUSH
BETTY CAMERON
CARLA CASE
ALLEN CHAPMAN

JACQUELINE CIFUNO
JEANNE CLIFTON
RITA COLLINS
ELAINE CONDOS

WILLIAM CONNOLLY
PATRICIA-ANN CORLEY
HELEN COXHEAD
G. EUGENE COY

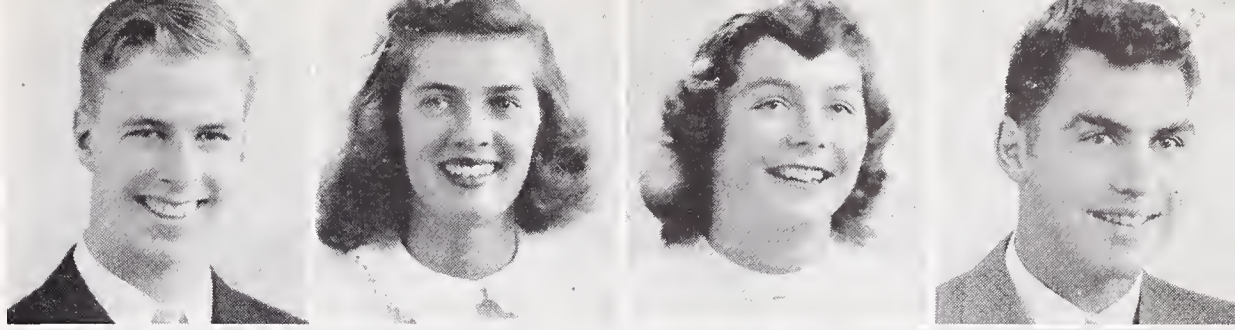

JAMES CRAIG
ROBERT CULP
BOB DAHLGREN
HELEN DANN

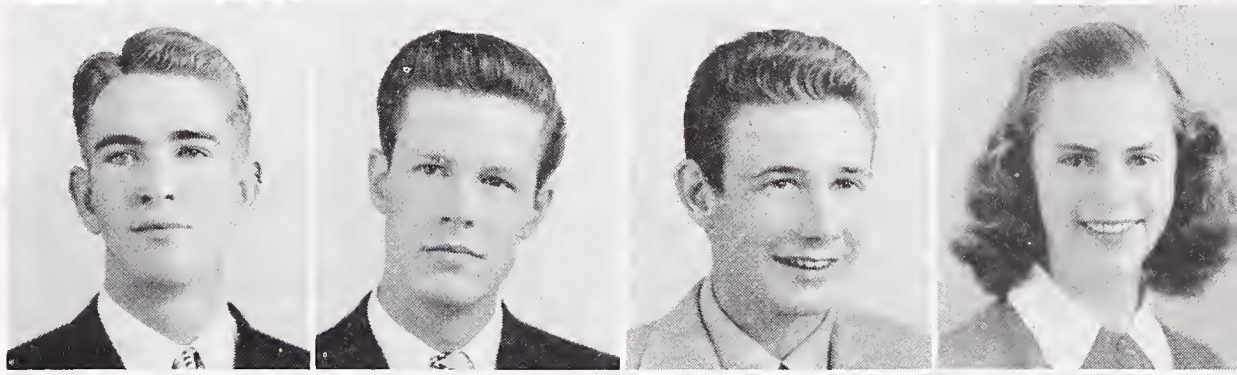

PETER DE ALBA
BARBARA de BOER
VIOLET DELGADO
ANNE DENNEY

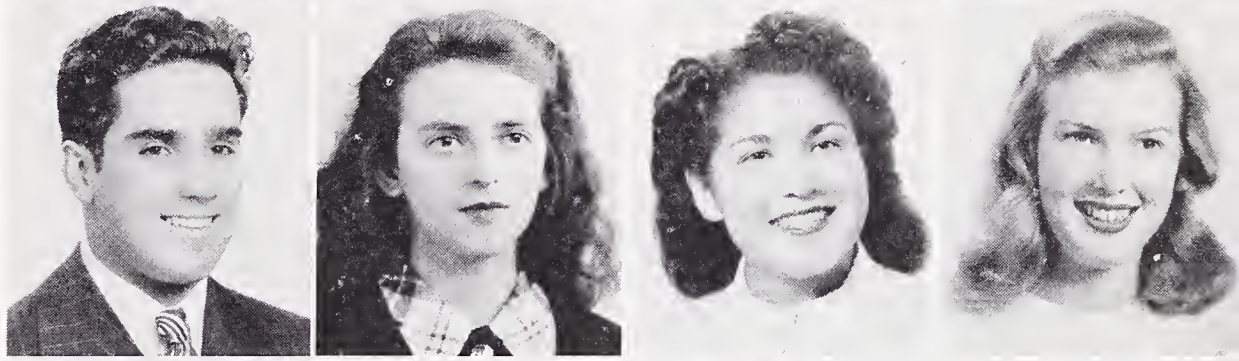

EDITH DESHOTEL
GALEN DILLMAN
CAROL DOOLITTLE
RONALD DORSEY

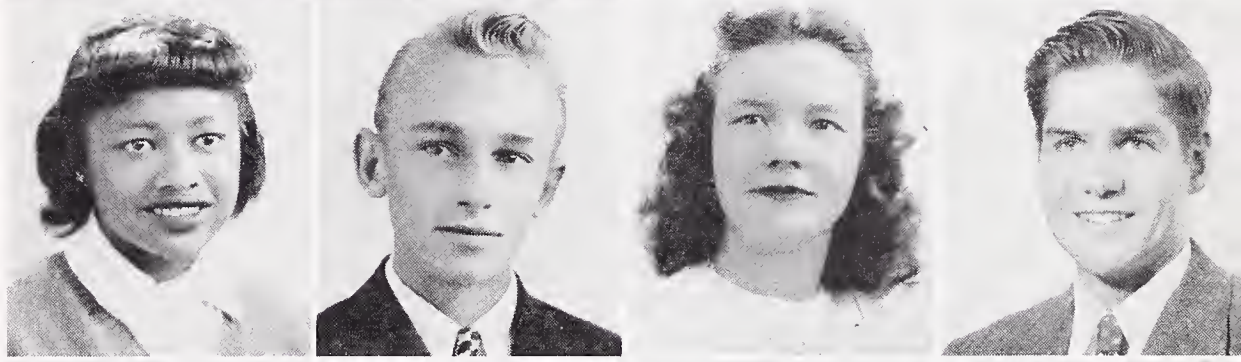

NANCY DUFFIELD
HOWARD EDWARDS
COLIN EISLER
PHILIP ELLIOTT

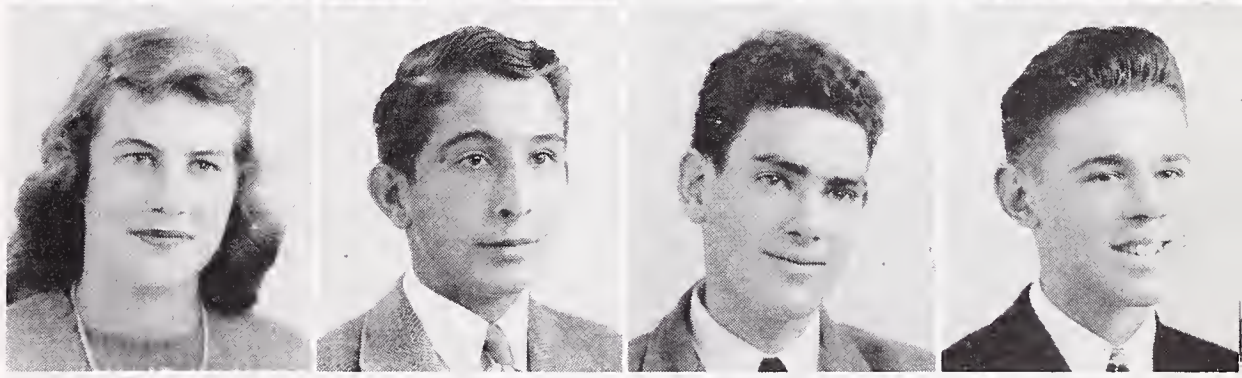

PAUL ERICKSON
PEGGY FARISS
BARBARA FETZER
MARILYN FISCHER

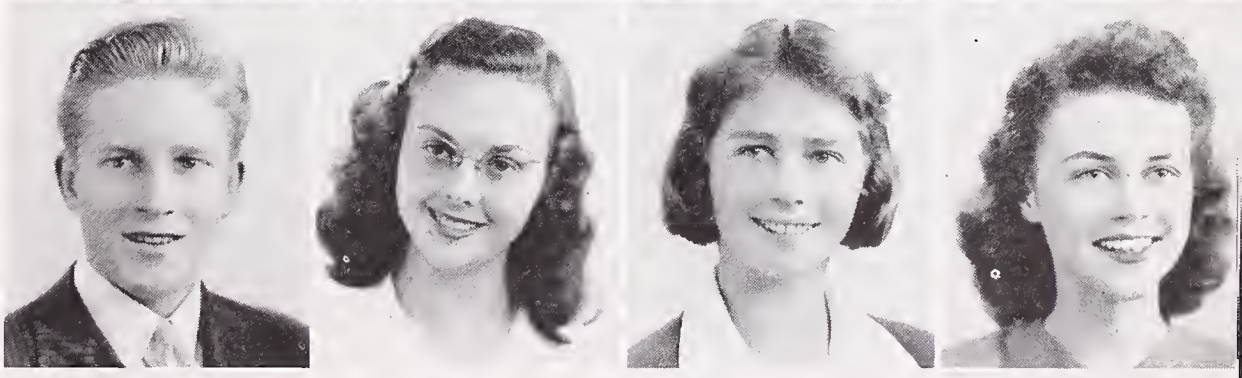

PATRICIA FORD
ROBERT FROWEIN
NOEL GAUSTAD
BEATRICE GAWLEY

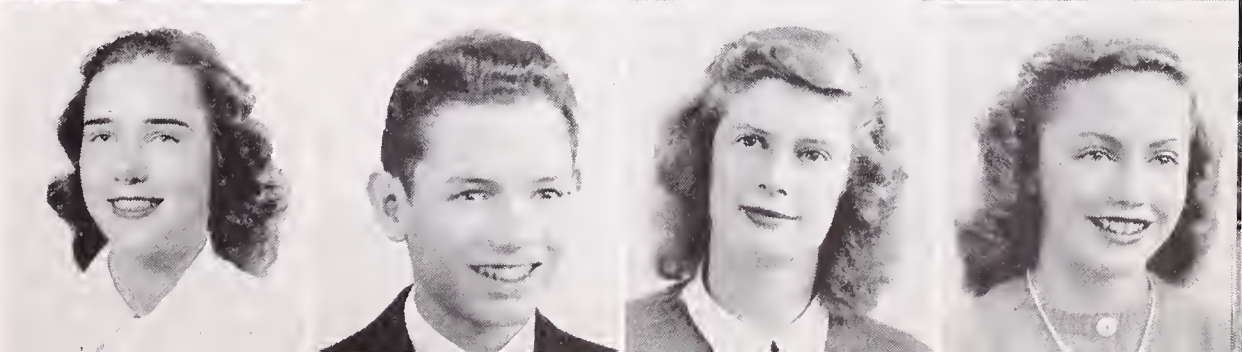

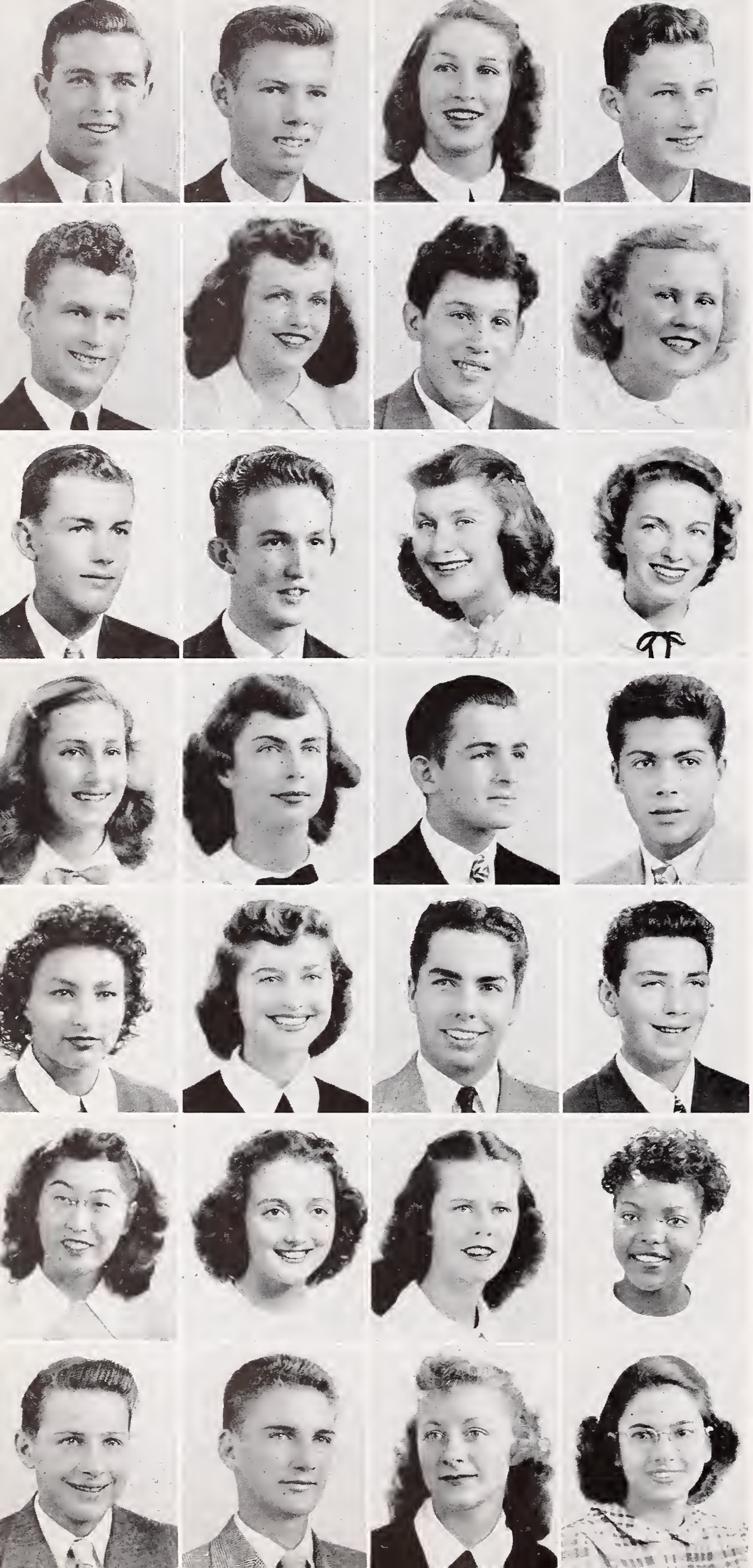

JERRY GEERNAERT
WARREN GELDERT
JANET GINGRICH
HOWARD GOODNOUGH

HUGH GRALUND
DARLENE GUFFEY
GEORGE GUTIERREZ
MARILYN HAGBERG

RICHARD HALEY
ALLAN HENDERSON
ANNE HESSING
NANCY HEWETSON

MERRILL HILL
MARJORIE HILTON
ALAN HISCOX
PRESTON HUTCHINS

EMMA JOHNSON
HELEN JOHNSON
NORMAN JOHNSON
THOMAS JOHNSON

YAEKO KAMI
ALYS KEMBLE
EMMY LOU KENDALL
ELIZABETH KING

ROGER KRAINES
BOB LARSEN
NANCY LARSON
LEONORE LAZAGA

HAYWOOD LEWIS
MARY ANN LILLEFIELD
PETER LINDQUIST
JAMES LLEWELLYN

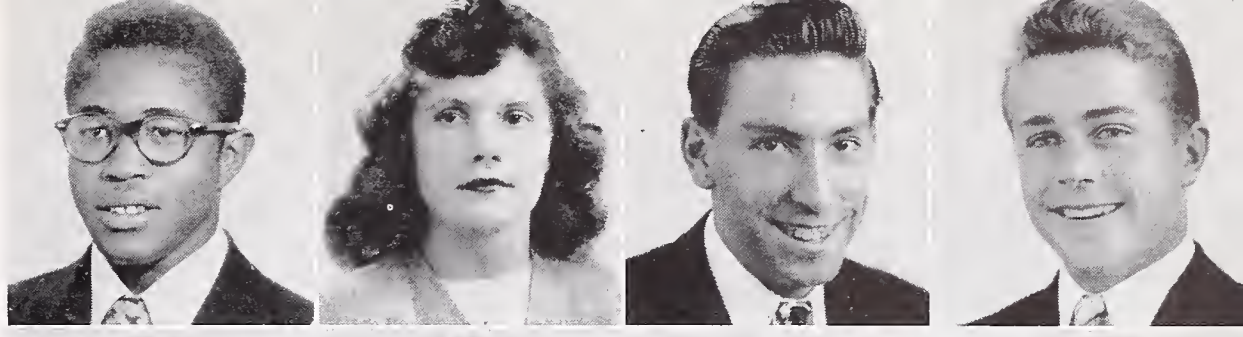

JOANNA LIU
WALTER LOCKE
CAROL LOGANBILL
JOYCE LONG

CHARLES LOWELL
JOHN LOYD
WILLIAM LUDLOW
ROBERT MACDOUGALL

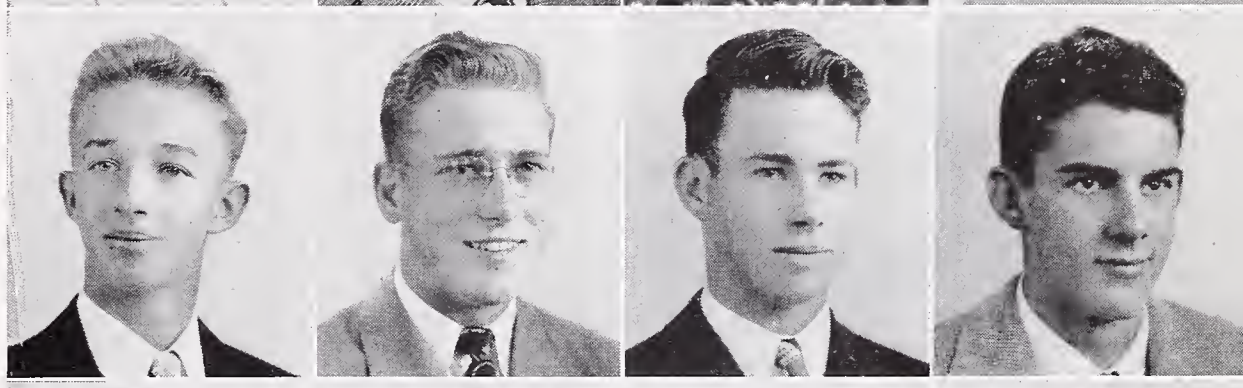

MARY MACIAS
PATRICIA MAHONEY
VELMA MASSEY
THOMAS MAUCH

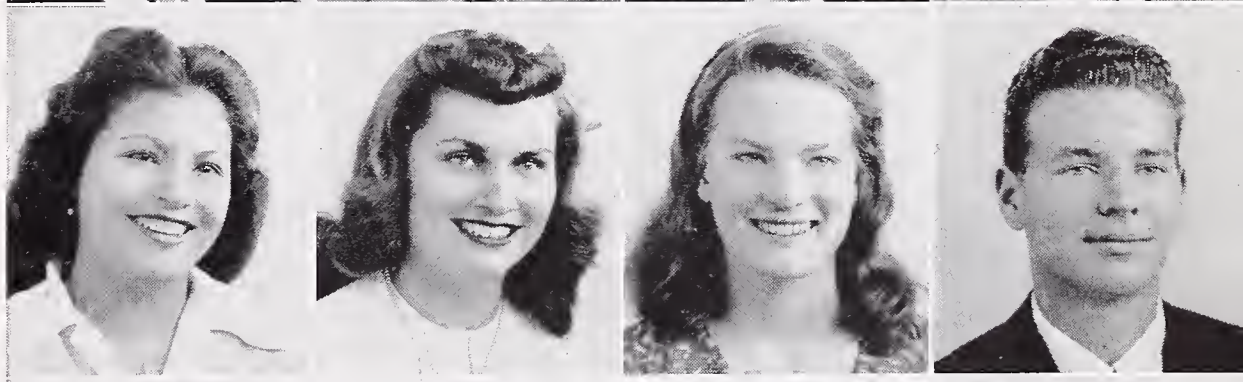

DARLENE McCLELLAN
GEORGE McDONNELL
JEANETTE McPHERSON
JAMES McWILLIAMS

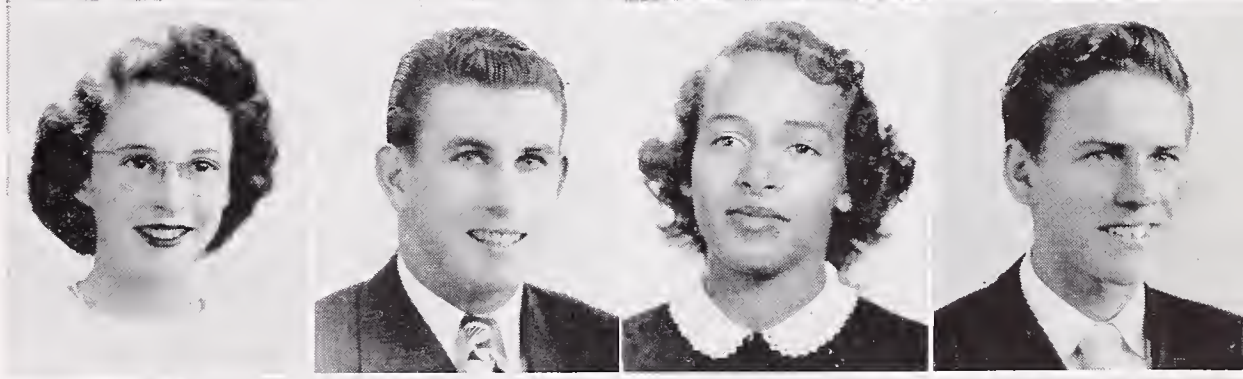

MARTHA MEAD
PATRICIA MEADOWS
MARILYN MENGSHOL
MARCIA MILLAR

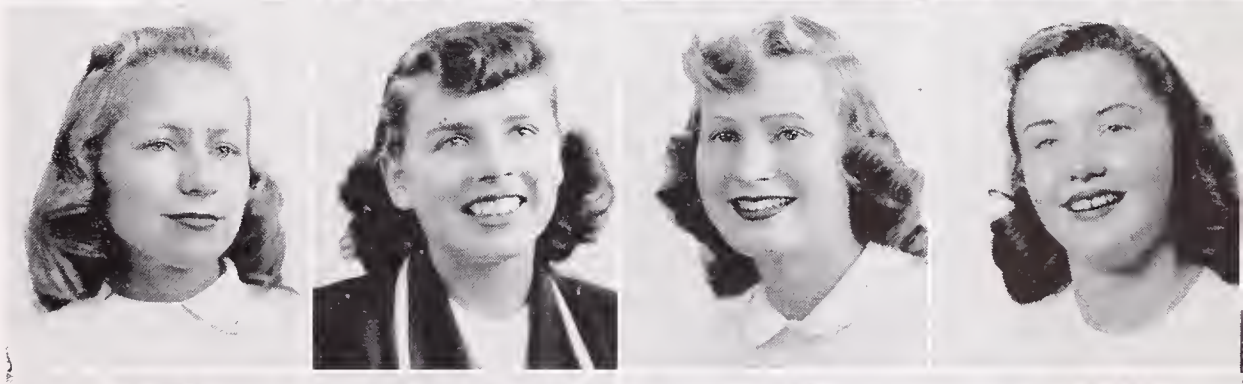

ANDREW MIROV
RICHARD F. MOORE
RICHARD L. MOORE
WILLIAM NEVEU

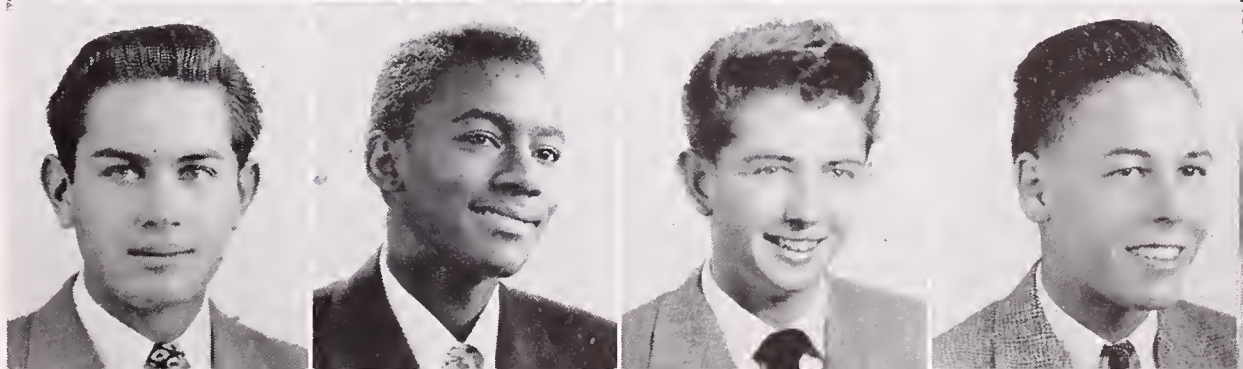

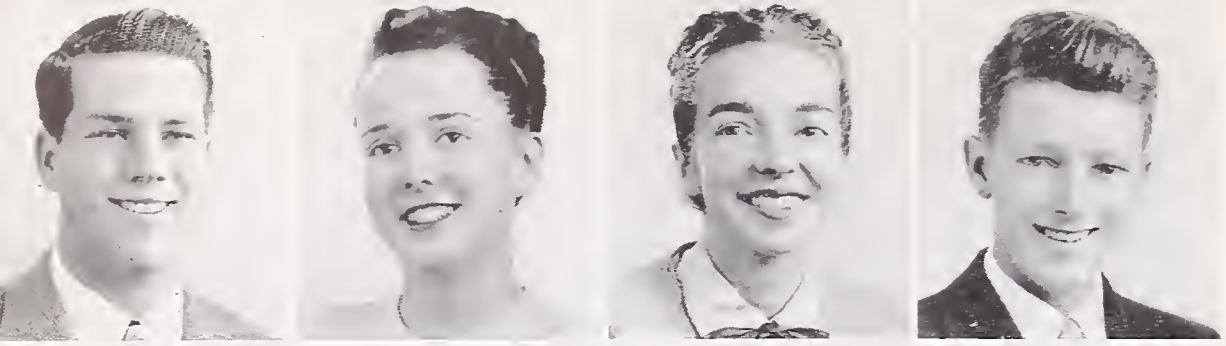

PAUL NEWMAN
MARJORIE NUNAN
JULIA ODHNER
ERIC OLSEN

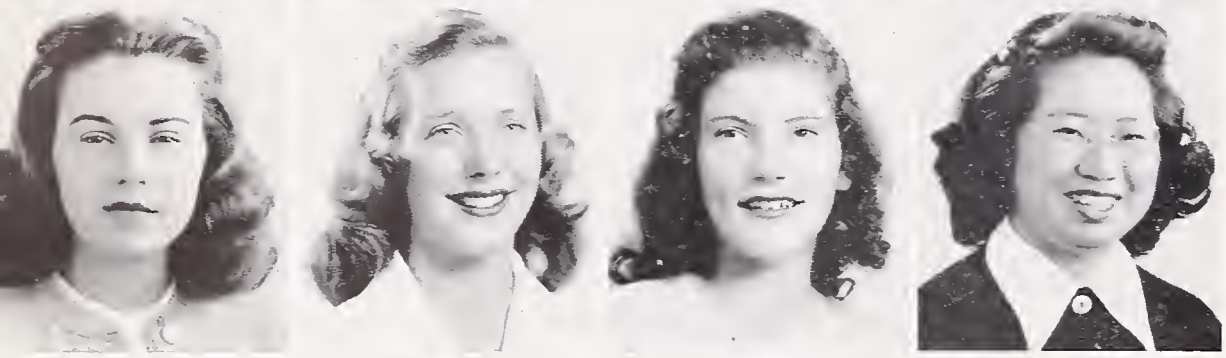

CONSTANCE OLSON
KATHERINE OLSON
DOROTHY OWENS
KAZUKO OYAMADA

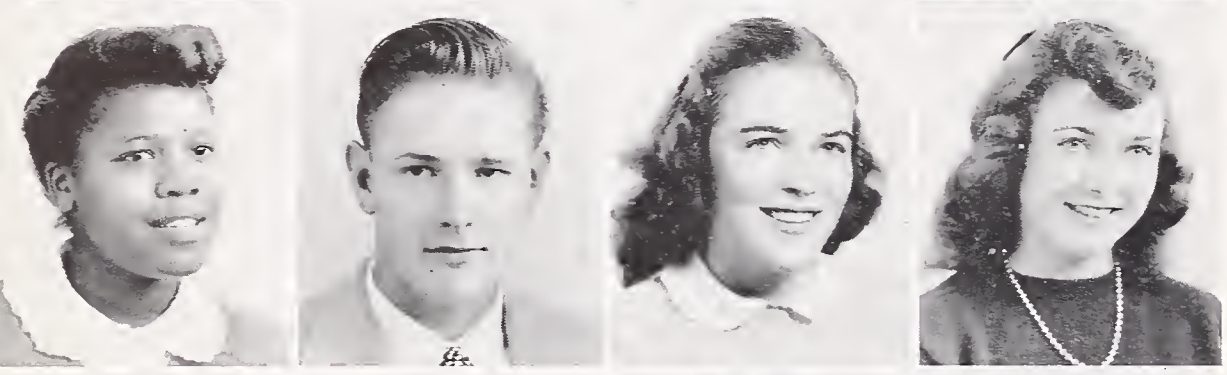

ANNA PARKER
FRANK PARKER
JANET PARKER
RAMONA PEDERSEN

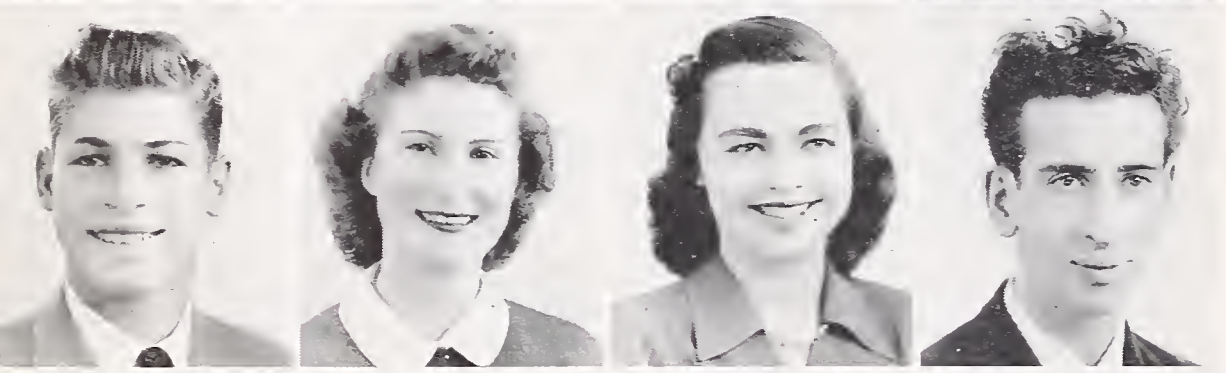

HERBERT PEPPER
MARGUERITE PETRY
BARBARA PHELPS
THOMAS PLACE

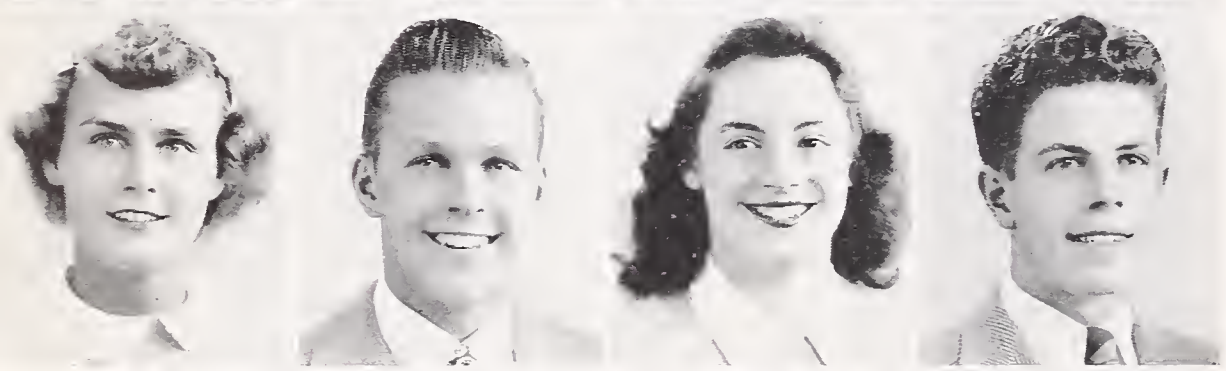

MARJORIE PLETCHER
TOM PLETCHER
PATRICIA POSEY
HARRY POTTOL

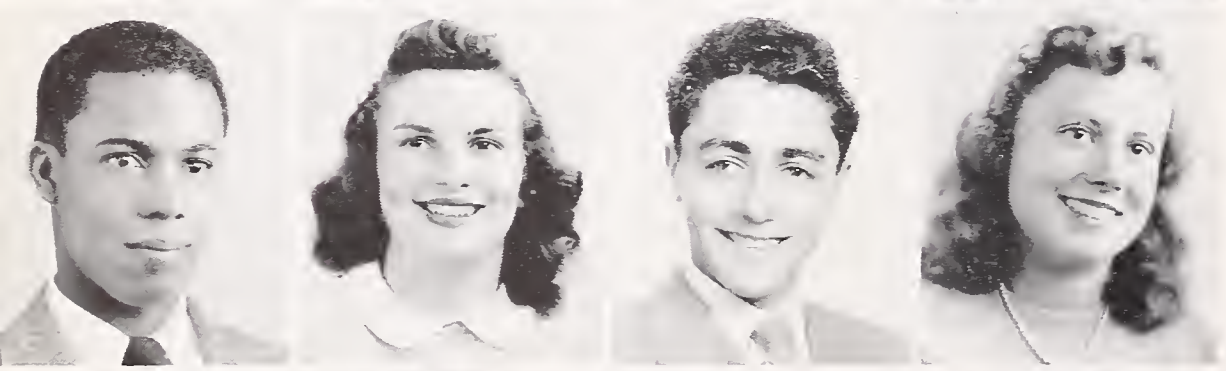

HERBERT PRINCE
ALFREDA QUERIO
JOSEPH RAMIA
VERNIECE RAPHAEL

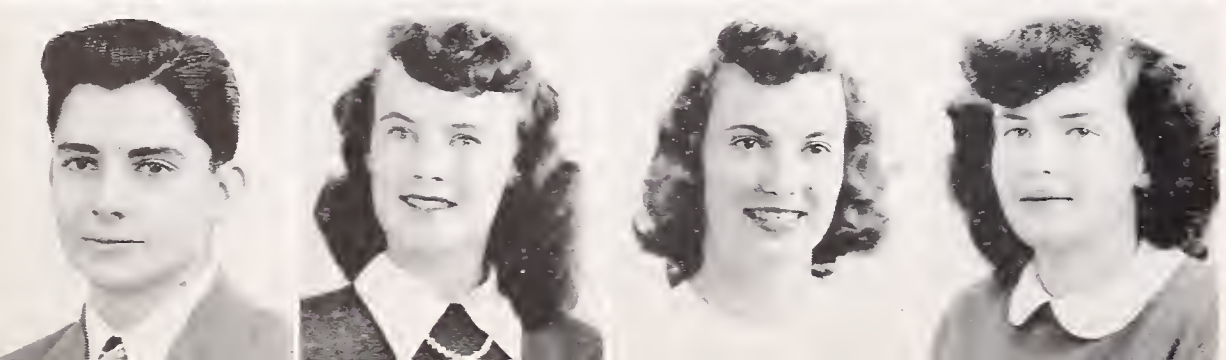

GERALD RAYDON
MARILYN REA
MONA REEVE
CAROLINE RENNIE

ELAINE RICHARD
JOHN RICHARDS
JOYCE ROCHON
KATHLEEN ROWLEY

JAMES RYAN
DONALD SCHWAB
JOAN SCOTT
WILLIAM SCOTT

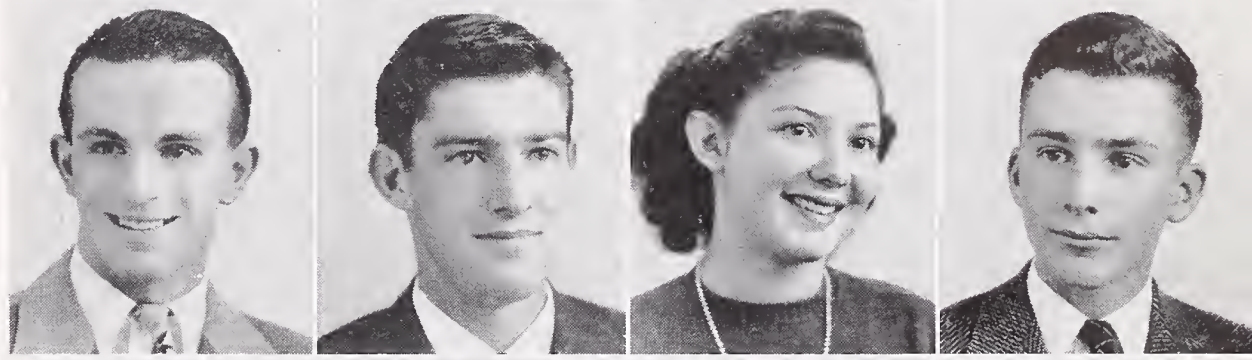

ROSETTA SHAW
JOAN SHEDD
ALBERT SHERIDAN
JOHN SHERRY

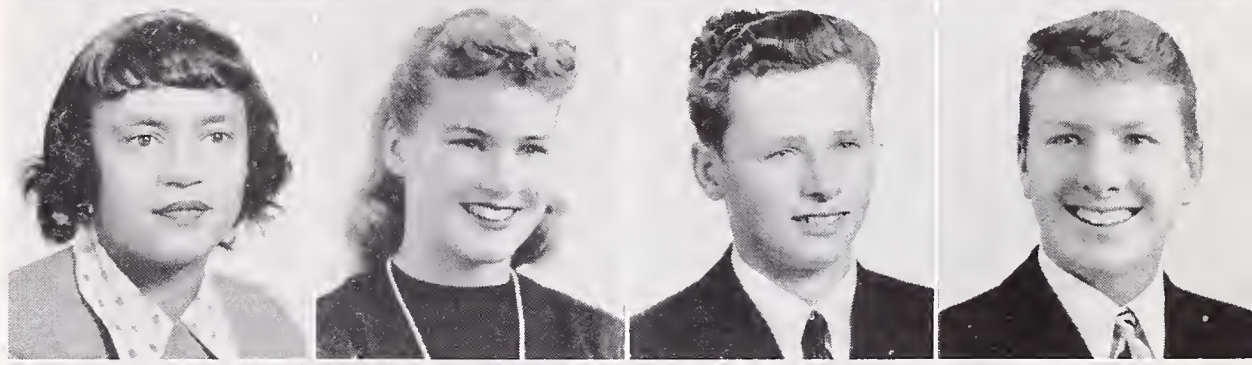

MARY SIMON
DOROTHY H. SMITH
MARILYN J. SMITH
RUTH L. SMITH

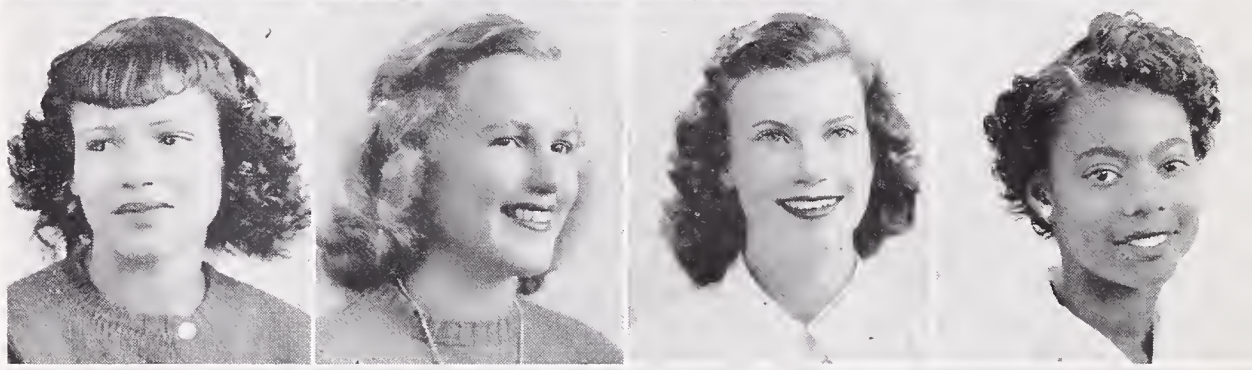

HERBERT SOE
JEAN SOO
STANLEE SPALDING
BOB STANLEY

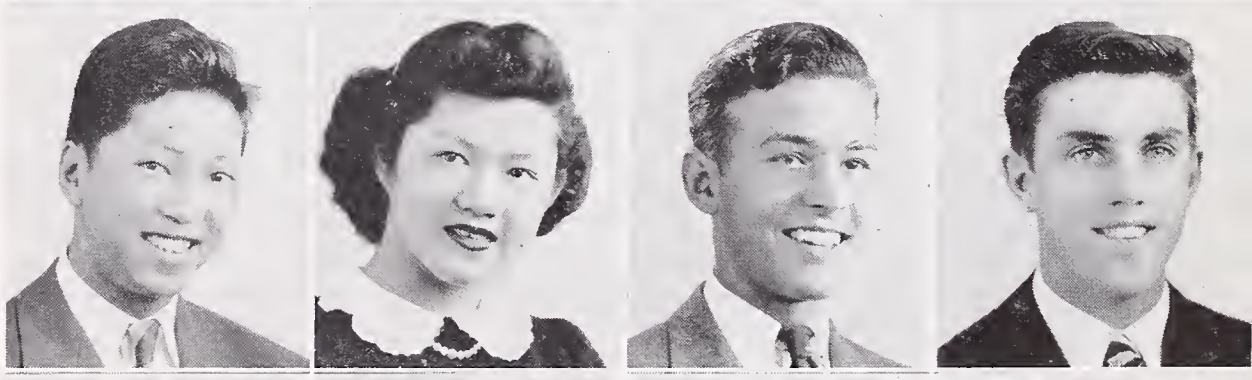

KATHRINE STERLING
JACQUELINE STUHR
MARY ANN SUELTZ
HERMAN TALLEY

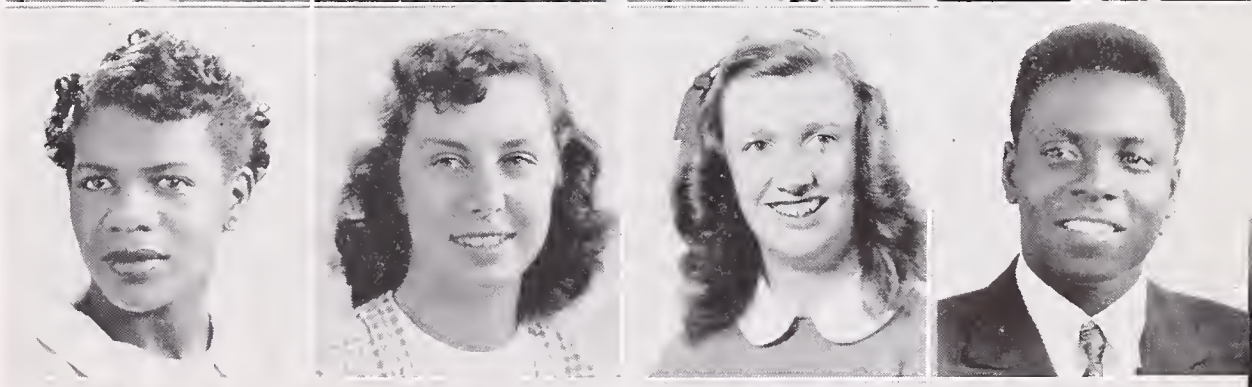

JACK TAYLOR
GEOFF THOMAS
ALLEN TIERNAN
DAVE TRAMPLEASURE

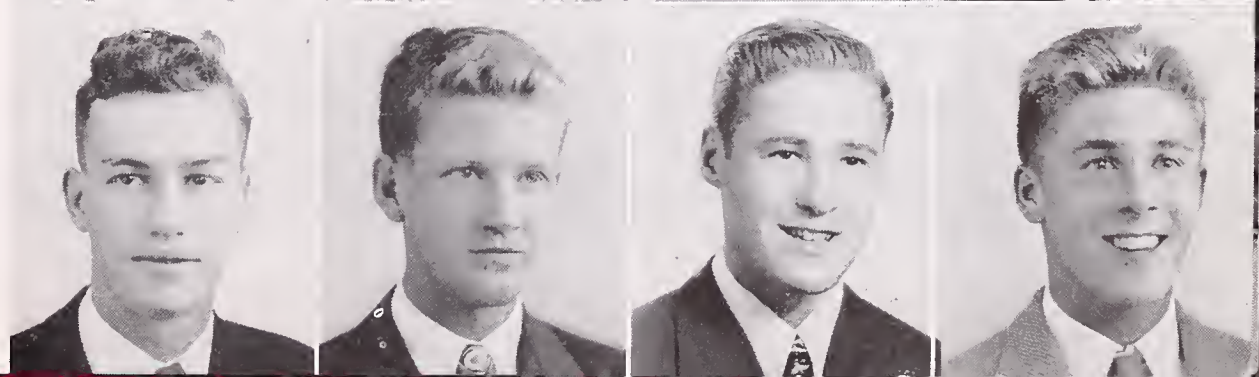

ROBERT TRONOFF
JOHN TYLER
MORGAN UPTON
WILLIAM VENCILL

CAROLYN WAKEFIELD
ANN WALKER
BARBARA WALLACE
GINNIE WALLACE

KAY WARNE
VIRGINIA WARREN
BETTY WATSON
DICK WEBB

HOLLIS WHITMER
BARBARA WIGHTMAN
FLOYD WIGHTMAN
EVA WILLIAMS

JEAN WILLIAMS
NAOMI WILLIAMS
ZETTIE WILLIAMS
ERNEST WILSON

CHARLES WOLFE
MIRIAM WOOD
WILLIAM WOOD
CAROL YAEGER

AYAKO YOKOTA
KEITH YOUNG
ROSIE YOUNG
LUMIR ZAMPACH

Camera-s
Seniors

JACK BOHN
DONALD GOSB
TOLSTOI LARA
FREDERICK M
BOB MORRISO
PETER NICHO
JOHN SOUZA

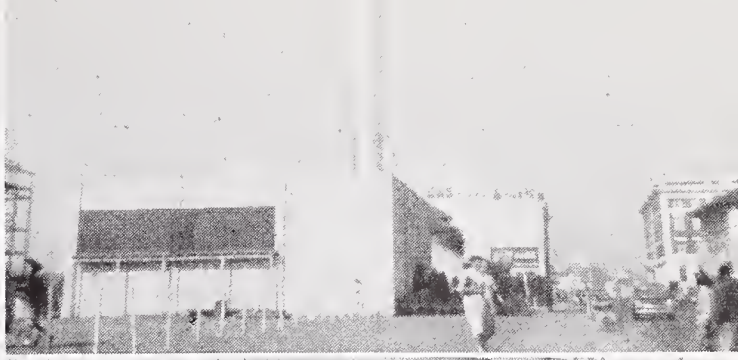

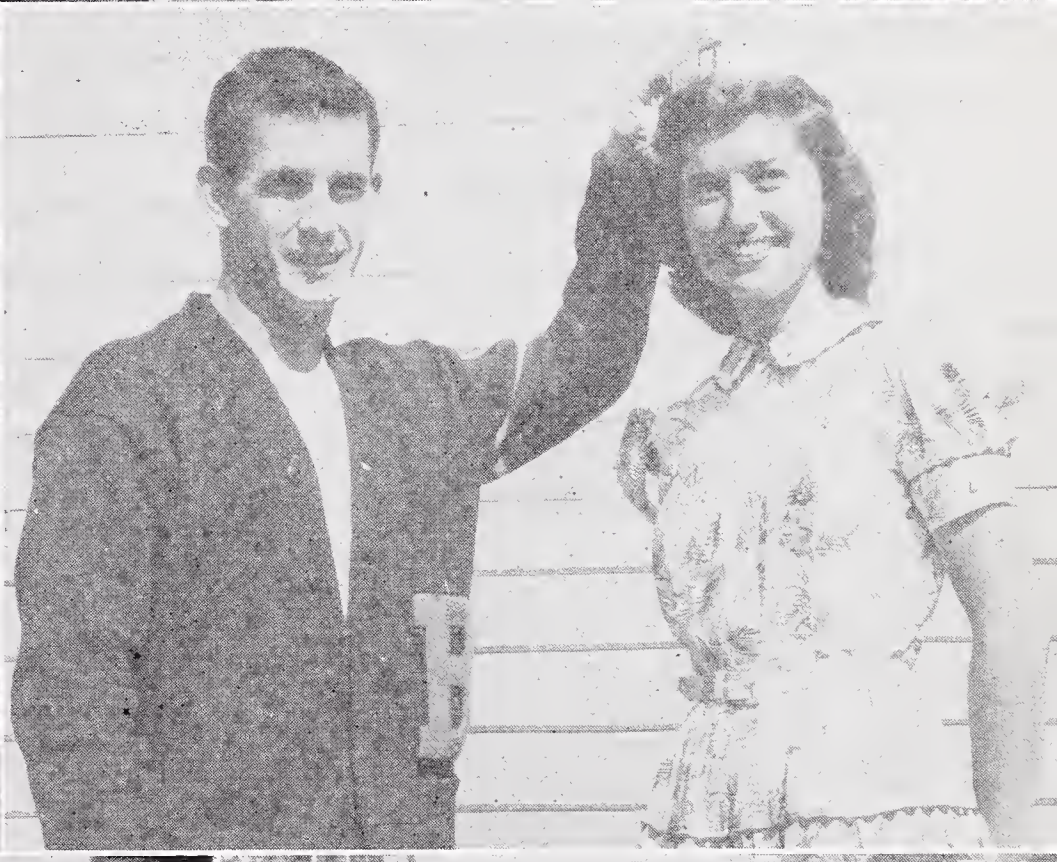

JUSTICE
STUDENT
GOVERNMENT

B. O. C.

We have tried to accomplish something this term and I think we have been successful. This term has been topped off with a championship football team, which started on its title march against Piedmont in the Cal Memorial Stadium and ended it with an undefeated season which made Berkeley one of the top teams on the coast.

All our achievements prove that Berkeley High School is deserving of all the honors bestowed upon it in athletics, scholarships, and the other activities.

There is an old saying that "any government is directly representative of its people." I believe this saying tells you the reason why this term has been a successful one.

Looking back over the last five months we see our hopes turn into realities. They seemed to be headaches when we were working on them but now that it is done we can look back and see how much fun it really was. I would like to thank the student body for letting me have some of this fun.

Here's wishing the best of luck to all of you.

Thank you again, and goodbye.

Dick Becker,

Berkeley High Student Body President

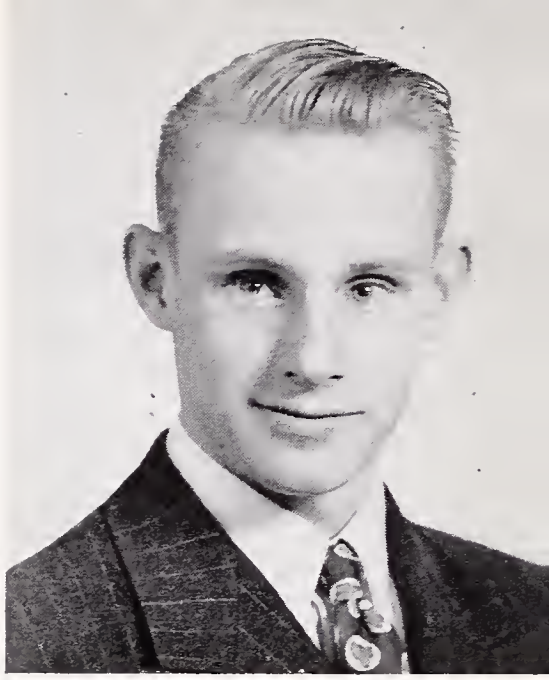

DICK BECKER
President

DAVE WOOD
Vice President

CARLA CASE
Secretary

DICK NEMANIC
Treasurer

BOB MacDOUGALL
High Senior President

JOE SIBILIA
Low Senior President

AL PETERSON
High Junior President

DOUG GORDON
Low Junior President

GEORGE NORVILLE
High Sophomore President

BILL WONG
Low Sophomore President

PAT MEADOWS
G. A. President

CAROL COLBY
G. A. A. President

PAT FORD
Chairman, Senior Friends

GEORGE McDONNELL
Block B President

BILL CONNOLLY
Chairman, Rally Committee

GEOFF THOMAS
Jacket Editor

MR. NEALSON
BOC Sponsor

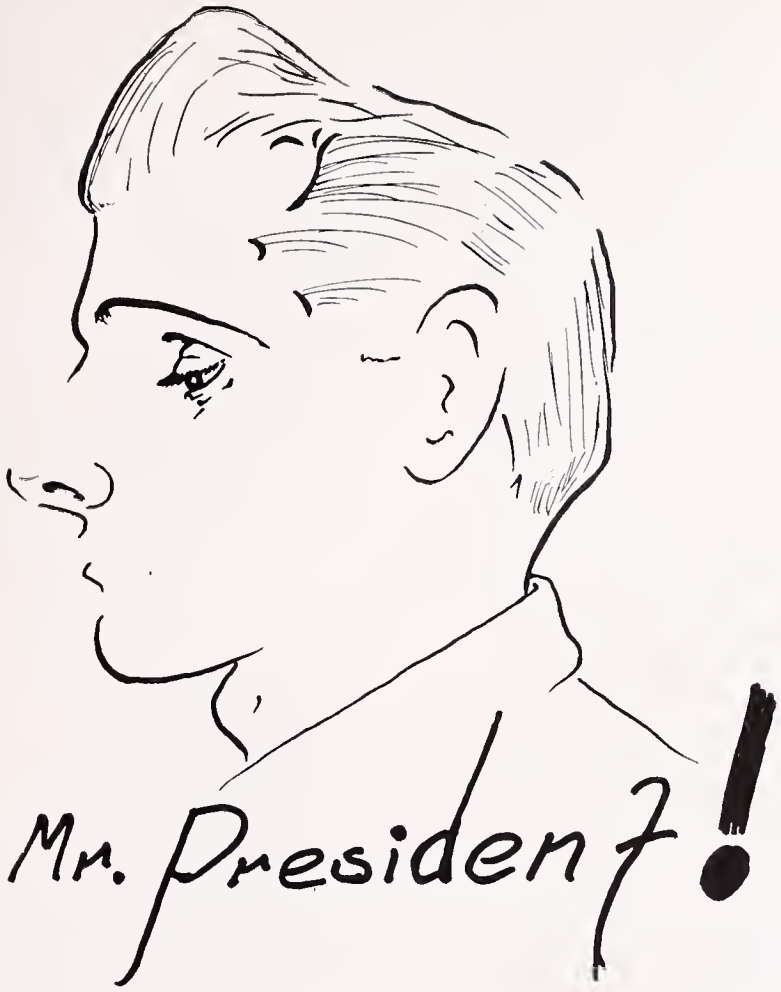

L-12 OFFICERS

JOE SIBILIA
President

JOE TROXA
Vice President

BILL STONER
Secretary

JOEL GORDON
Treasurer

BARBARA ALBRIGHT
Social Secretary

L-12 COUNCIL

Composed of grade officers and representatives

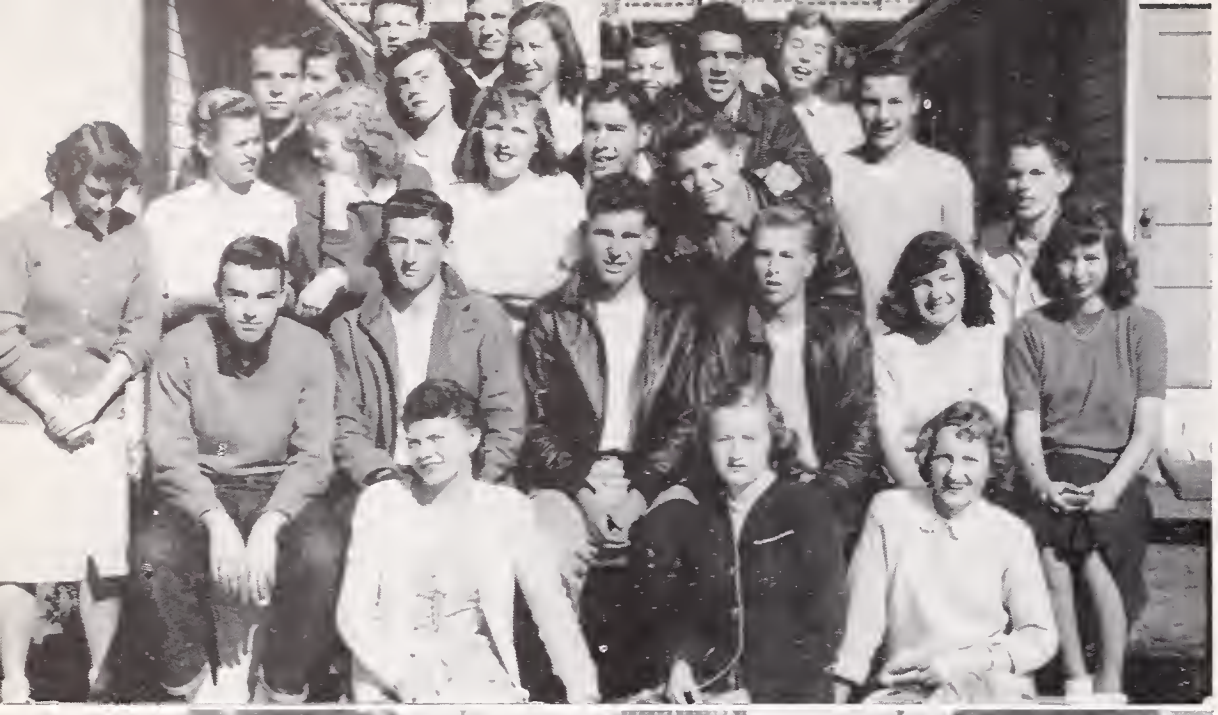

H-11 COUNCIL

Composed of grade officers and representatives

H-11 OFFICERS

ALLAN PETERSON
President

LeROY BERNADOU
Vice President

GAYLORD FORBES
Secretary

PETER COSTIGAN
Treasurer

ANN HARNETT
Social Secretary

L-11 OFFICERS

DOUG GORDON
President

DICK HUISH
Vice President

SYLVIA CROCKETT
Secretary

BILL BROWNING
Treasurer

MARY HAGAR
Social Secretary

L-11 COUNCIL

Composed of grade officers and representatives.

H-10 COUNCIL

Composed of grade officers and representatives.

H-10 OFFICERS

GEORGE NORVILLE
President

MIKE MURPHEY
Vice President

JOYCE USSERY
Secretary

LAWRENCE HAWKINS
Treasurer

SHIRLEY FRIDDELL
Social Secretary

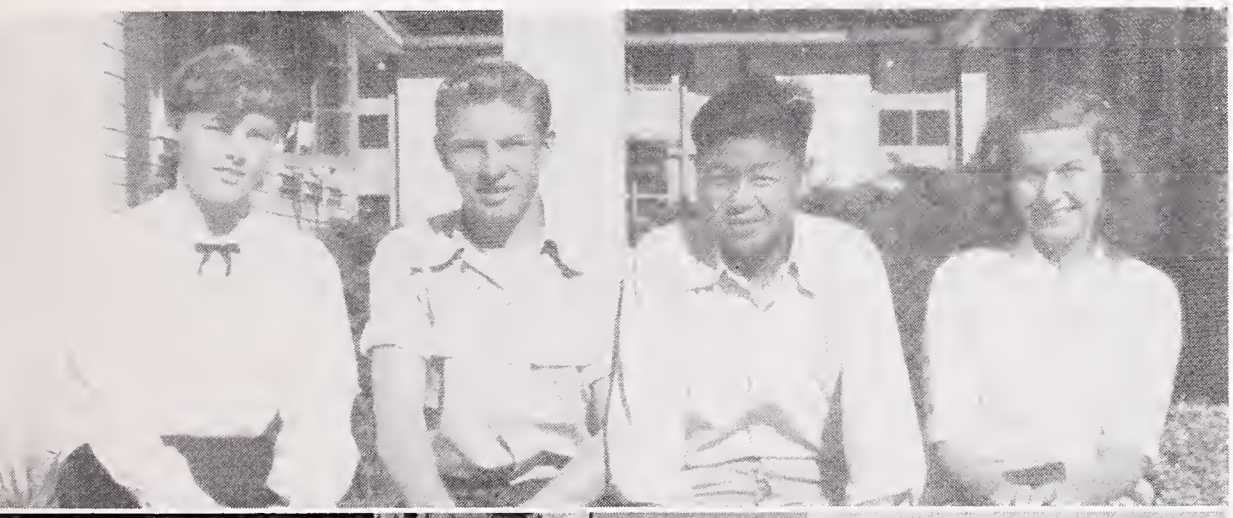

L-10 OFFICERS

BILL WONG
President

PETE DOLLIVER
Vice President

JOANNE CONDREY
Secretary

BETSY BALL
Treasurer

LESLIE SPENCE
Social Secretary

L-10 COUNCIL

Composed of grade officers and representatives

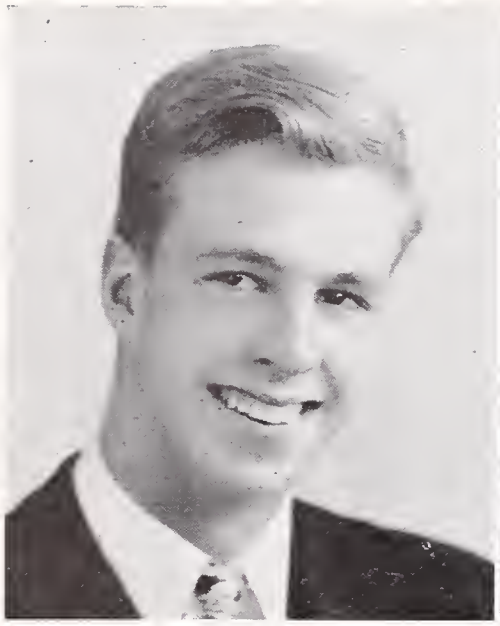

BILL CONNOLLY
Chairman

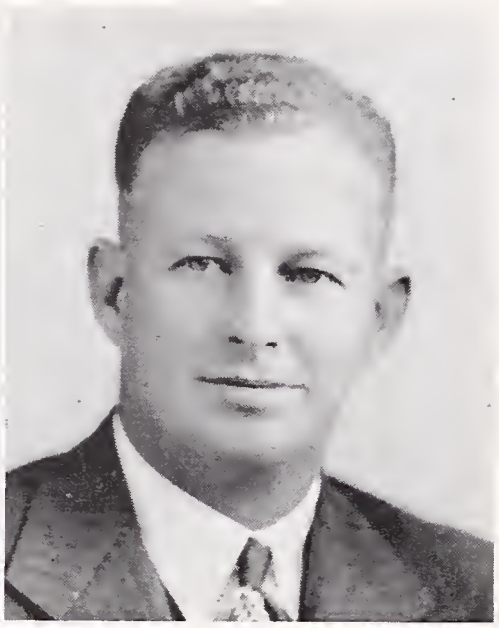

MR. NEALSON
Sponsor

BOB MacDOUGALL
Associate Chairman

RALLY COMMITTEE

George Armerding, Bob Benham, George Brosseau, Jim Carson, Joe Ciraulo, Ronald Fimreite, Horace Gaines, Ray Hansen, Tom Johnson, Granville Jones, Dick Mathews, Jordon Montano, Joe O'Brien, Tom Pletcher, Al Soltes, Stuart Spence, Bill Stoner, Al Tiernan, Joe Troxa, Richard Volberg, Ernest Wilson, Allan Henderson, John Sherry.

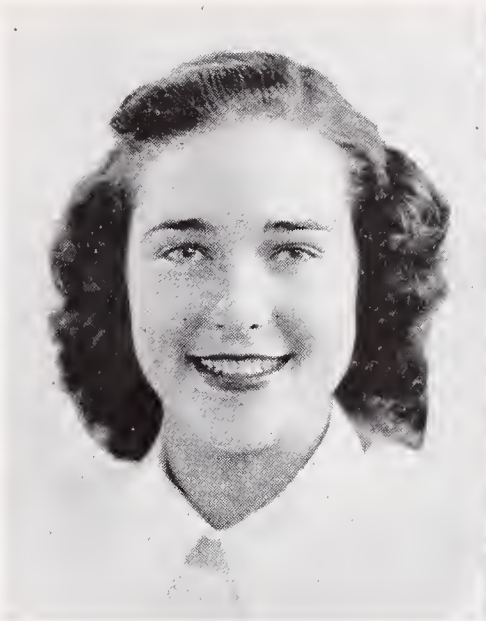

PAT FORD
Chairman

MISS KINELL
Sponsor

SENIOR FRIENDS

Jackie Cifuno, Helen Coxhead, Ann Denney, Nancy Hewetson, Marjorie Hilton, Jeanette McPherson, Marjorie Nunan, Marguerite Petry, Caroline Rennie, Joan Shedd, Mary Ann Sueltz, Betty Watson, Jean Williams.

PAT MEADOWS
President

GIRLS' ASSOCIATION

In the fall of 1912, the Girls' Association came into being. It was born out of a desire for more friends, social activities and to stop exclusion of girls from athletic activities, Forum, and other school groups. The girls raised money by holding sales and offering entertainment, and with this money bought vases, desk sets, party equipment, etc., to benefit the whole student body. They served tea for the P.T.A. and other organizations, which gave the members practical experience in serving.

During the first World War the girls did a great deal of work and contributed to the Red Cross, Y.M.C.A., Italian Relief, and related groups.

An improvement committee helped furnish the new Academic Building and Gym with extra things to make it seem more like home.

These are just a few of the many things accomplished by the G. A. throughout the years.

This term has been very different from any ever experienced in Berkeley High, not only for the whole Student Body, but for the Girls' Association too, as a vital part of our Student Body. This term started out as usual for us. We gave our dance, "Turnabout," and it was a big success. Sal Carson's Band was very good, as were Ruby Young's decorations, and the excellent spirit of everyone there really "put the dance over". Then came the bombshell, no more shows or assemblies in the Social Hall! None of us realized at first just what it would mean to have no place to hold activities and social functions. Only now are we beginning to see what it's going to be like, cancelling some assemblies and trying to make other arrangements for others. For this reason, I cannot list here the many things the G. A. has done this term, nor will I mention the things we had planned to do. I know, as does everyone else, what the Girls' Association will do in the future, when they have the proper facilities.

I want to thank you all for helping make this term the most wonderful five months of my life.

As ever,

PAT MEADOWS,
President of the B.H.S.
Girls' Association,
Fall, 1947

EMMY LOU KENDALL
Vice President

MARION LYMAN
Secretary

NANCY DUFFIELD
Treasurer

CAROL COLBY
G. A. A.

JOAN SCOTT
Social Secretary

G. A. COUNCIL

12th GRADE

11th GRADE

10th GRADE

WELCOME THE NAVY

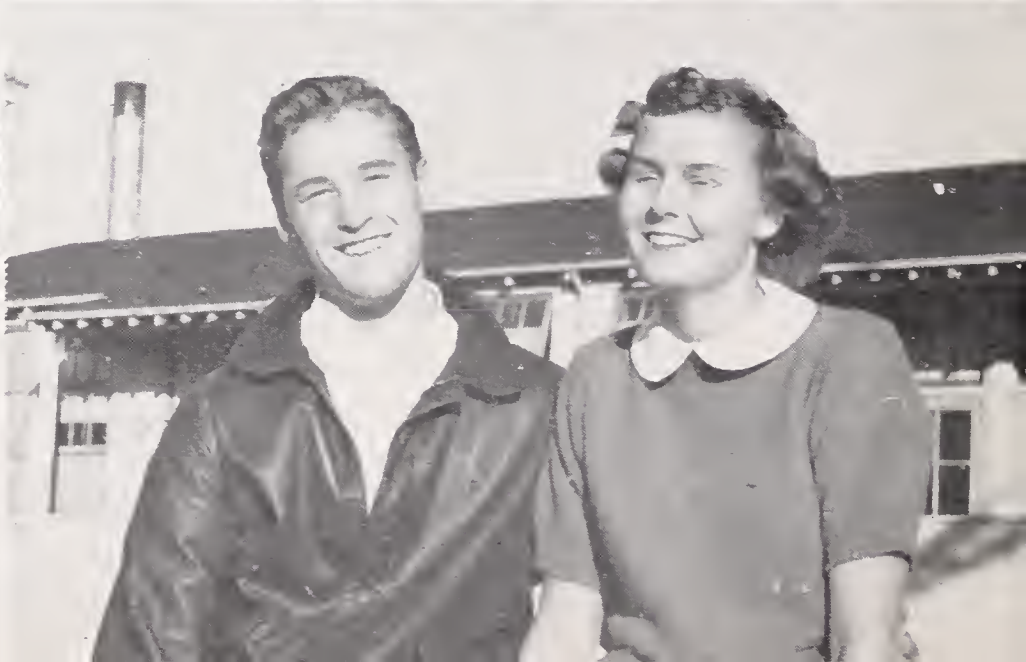

CLUBS

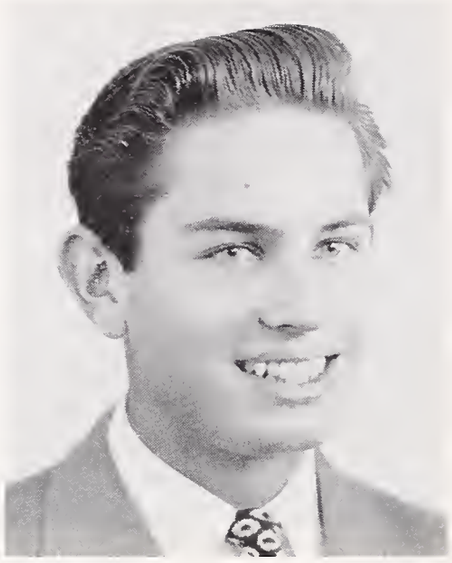

ANDY MIROV
Honor Society President

HONOR SOCIETY

The Berkeley High School Honor Society was founded in 1926 as an independent organization. This term finds its membership 172 strong.

Membership is not based entirely on scholastic ability. It may be gained in several ways although at least 75% of the requirements must be fulfilled by scholarship. The other 25% may be gained through scholarship or by participation in school activities ranging from athletics to drama. In fact active participation in school activities has become standard practice whether the member has need for the credit or not. Thus the Honor Society is a well rounded group. Members may be found in many other student functions.

After two consecutive terms as a member, the student is given a special privilege membership card. This card may be used in place of a library permit, single period permit and written excuse for absence. In this way Honor Society members gain more than just prestige during their high school years.

As is the custom, the Honor Society had a very successful picnic this term at Codornices Park. An afternoon of sports and entertainment, highlighted by plenty of good food, was thoroughly enjoyed by all.

This term's officers along with our sincere, hardworking sponsor, Miss Jones, deserve many thanks.

The Honor Society is ever striving to help produce better leaders for tomorrow. I'm quite sure that the great majority of the successful graduates of Berkeley High School were once members of the Honor Society.

ANDY MIROV.

A TO H

H TO M

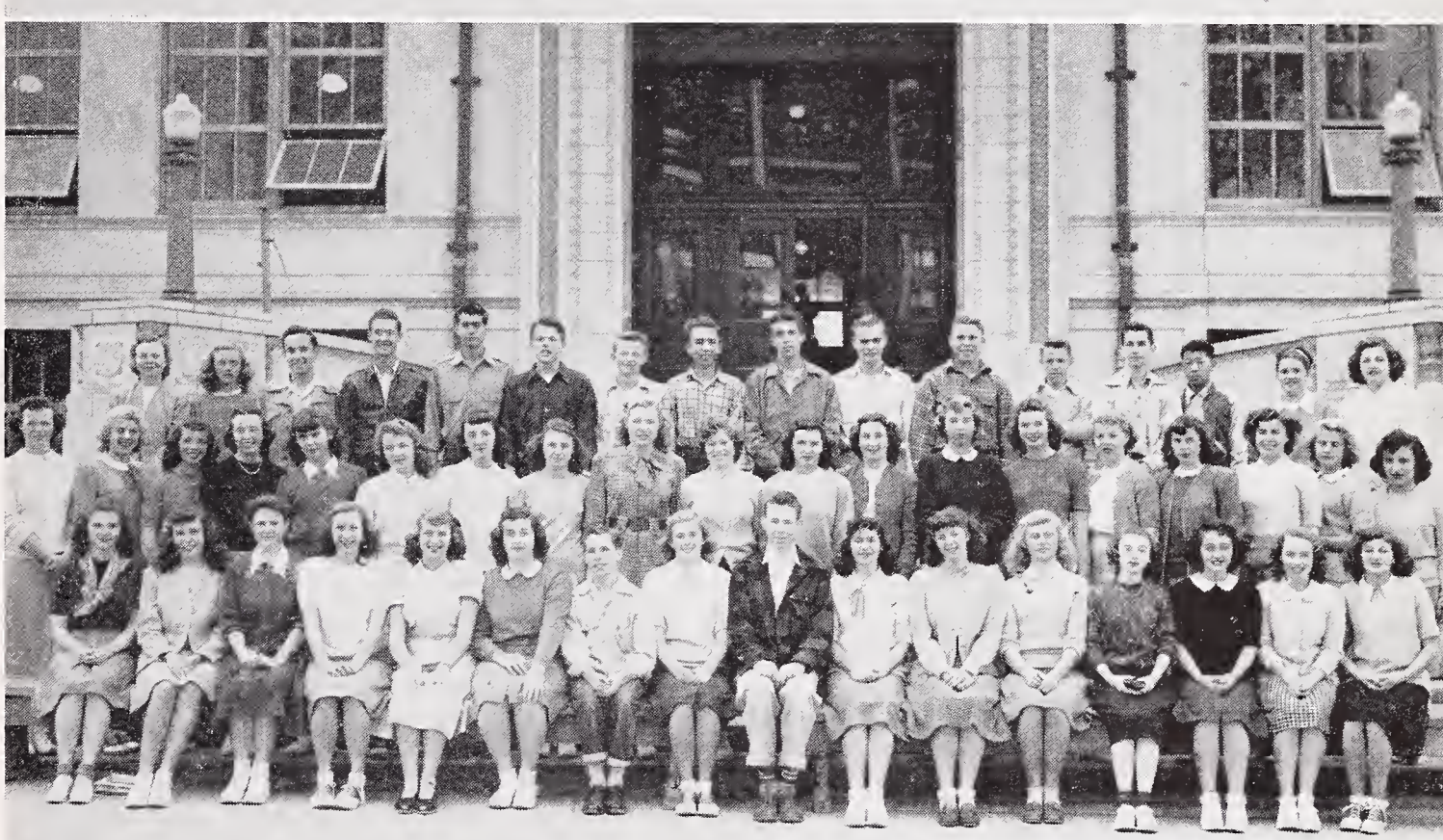

N TO Z

MARILYN CRAWFORD
C.S.F. President

C. S. F.

The main purpose of the California Scholarship Federation is to foster a higher standard of education and broader ideals of service on the part of high school students.

The motto of this organization, Scholarship for Service, has been well carried out this term by the Berkeley High School Chapter of the C.S.F.

Since students often underemphasize the importance of scholastic achievement, the C.S.F. tries to encourage students to maintain high grades throughout high school. In this way the C.S.F. has played an active part in retaining for Berkeley High School for the third year, the highest scholarship record at the University of California.

For the benefit of C.S.F. students who have transferred from one California high school to another, contact is kept up with the state-wide organization by our sponsor, Miss Jones.

The C.S.F. this term consists of 127 members who not only hold the highest scholastic standards in the school, but also participate in many school activities. Representatives of the C.S.F. can be found taking an active part on the Board of Control, Rally Committee, in the Senior Friends, Girls' Association, various athletic teams, music and dramatic productions, and many other clubs and organizations at Berkeley High School.

In the future let us hope that the C.S.F. will grow in both importance and size and that its members will carry on their activities of Scholarship for Service.

MARILYN CRAWFORD

MARGUERITE PETRY
Sealbearer

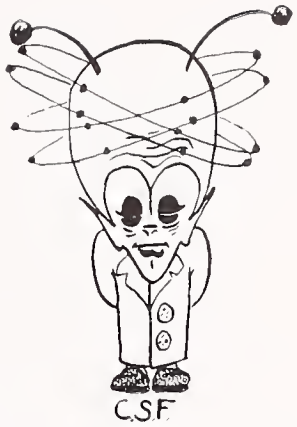

A TO M

N TO Z

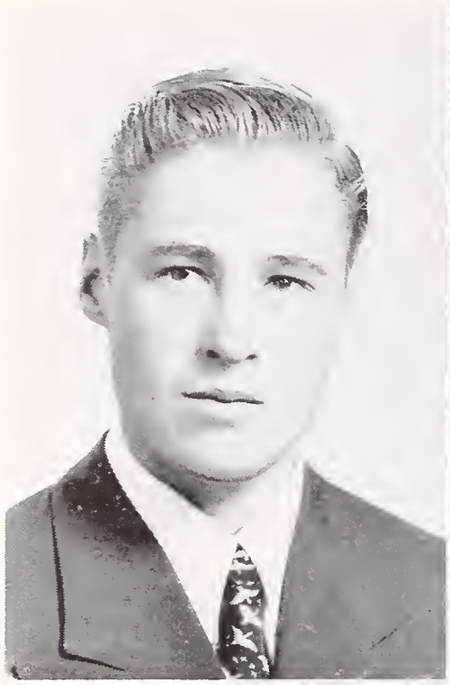

AL TIERNAN

STAFF AT WORK

POD STAFF

Editar.....AL TIERNAN
Associote Editar.....BILL LUDLOW
Seniar Picture Editars.....JACKIE CIFUNO
KATHERINE OLSON
Graup Picture Editors.....CAROLINE RENNIE
CAROL DOOLITTLE
Copy Editors.....ALYS KEMBLE
JOAN SHEDD
Moke-up Editars.....MARTHA MEAD
MARJORIE NUNAN
Sports Editar.....TOM JOHNSON

Art Editor.....BOB CULP
Art Associotes.....ANNE DENNEY
BETTY CAMERON
JOYCE LONG
Sales Staff Chairmon.....JERRY RAYDON
Soles Stoff Associates.....Chorles Wolfe, Bob MocDougoll, Yae Kami, Kazuko Oyomoda, Jaonne Burke, Mory Sueltz, Jeonette McPhersan, Ernest Wilsan, Jaanna Liu.
POD Advisor.....SIDNEY WALES

THOMAS WORKING

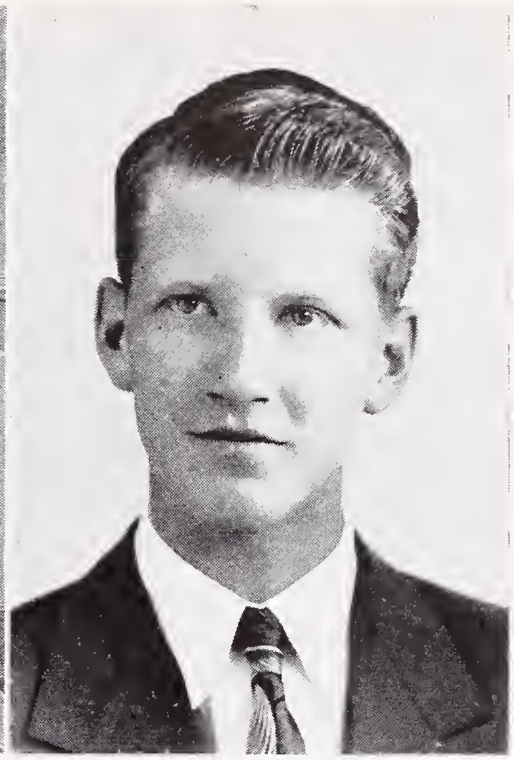

GEOFF THOMAS

JACKET STAFF

Editor-in-Chief.....GEOFF THOMAS
Assaciate Editors.....ANNE HESSING - RAE PEDERSON
Business Managers.....ERIC ANDERSON - DICK MOORE
Staff - News: Nancy Maguire; Page 2, Ann Rugh; Feature, Mardy Pletcher; Page 5, Mary Elise Kirk; Sports, George McDonnell and Bab Benham; Publicity and Exchange Editors, Ellen Takahashi and Helen Yamanashi; Capy Editor, Marilyn Mengshol.
Art Staff: Art Baker; Staff Photographer, George Armerding; Journalism Instructor, Mrs. Sidney Wales; Print Shop Instructor, Mr. Russell Blanchard; Print Shop Assistants, Everett Miller, Leonard Fritsch and Arthur Sparks.
Staff Assistants: News, Gloria Belk, Bob Silver; Page 2, Jeanne Cannon; Feature, Pat Breeze, Frances McGill and Bab Dahlgren; Page 5, Janet Matthew and Joanna Liu; Sports, Al Tiernan and Paul Schubert.

FORUM

Forum, which is the oldest student organization in Berkeley High, this year underwent certain changes, one of the most precedent breaking being the changing of the weekly meeting from Tuesday to Wednesday. Of course, Forum's fundamental purpose of giving its members a chance to air their views on topics of current interest has been maintained. We have, however, supplemented the traditional debates on national and international issues with panel discussions on such topics as college education and grading systems in the high school.

This term, too, we have instituted a policy of inviting guest speakers which not only Forum members but all students are invited to hear.

The highlight of the Forum year, its picnic, was not absent this term. It capped a both unusual and sucecssful term made possible by the sponsorship of Miss Coffin, and the assistance of Hope Russell as commissioner of programs, Nona Cheatham as secretary, and the fine support of the Forum members.

JOEL GORDON
President

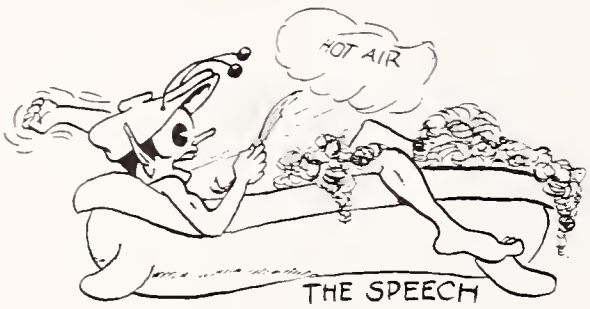

DEBATE TEAM

Compulsory arbitration of labor disputes in basic American industries was the question chosen for the traditional verbal clash between Berkeley High and Oakland High this term. General tryouts were held to choose the speakers and the successful candidates selected to uphold the affirmative were Alison Gilbert and Jack Brode; Carol Colbie and Arleen Tunison were selected for the negative team. Our negative speakers went to Oakland High on Thursday, December 11, where a lively discussion of the issue was presented before the Oakland Forensic Society. On Friday, December 12, Oakland High sent its negative to meet our home team in the Little Theater. This final debate was held under the auspices of the Berkeley High School Forum. Joel Gordon was chairman for the occasion, and the formal debate was followed by audience participation.

DEBATE TEAM

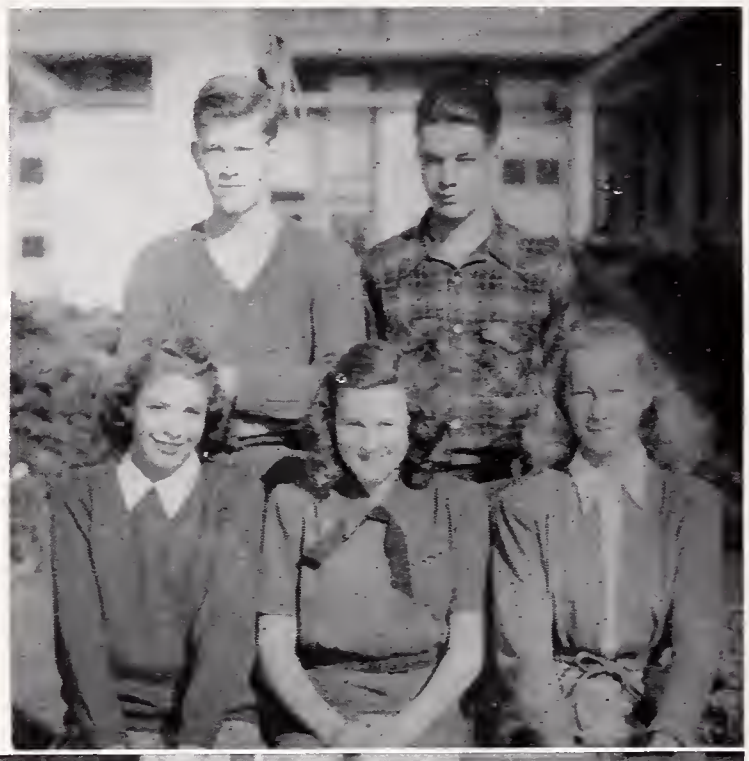

FORUM

I

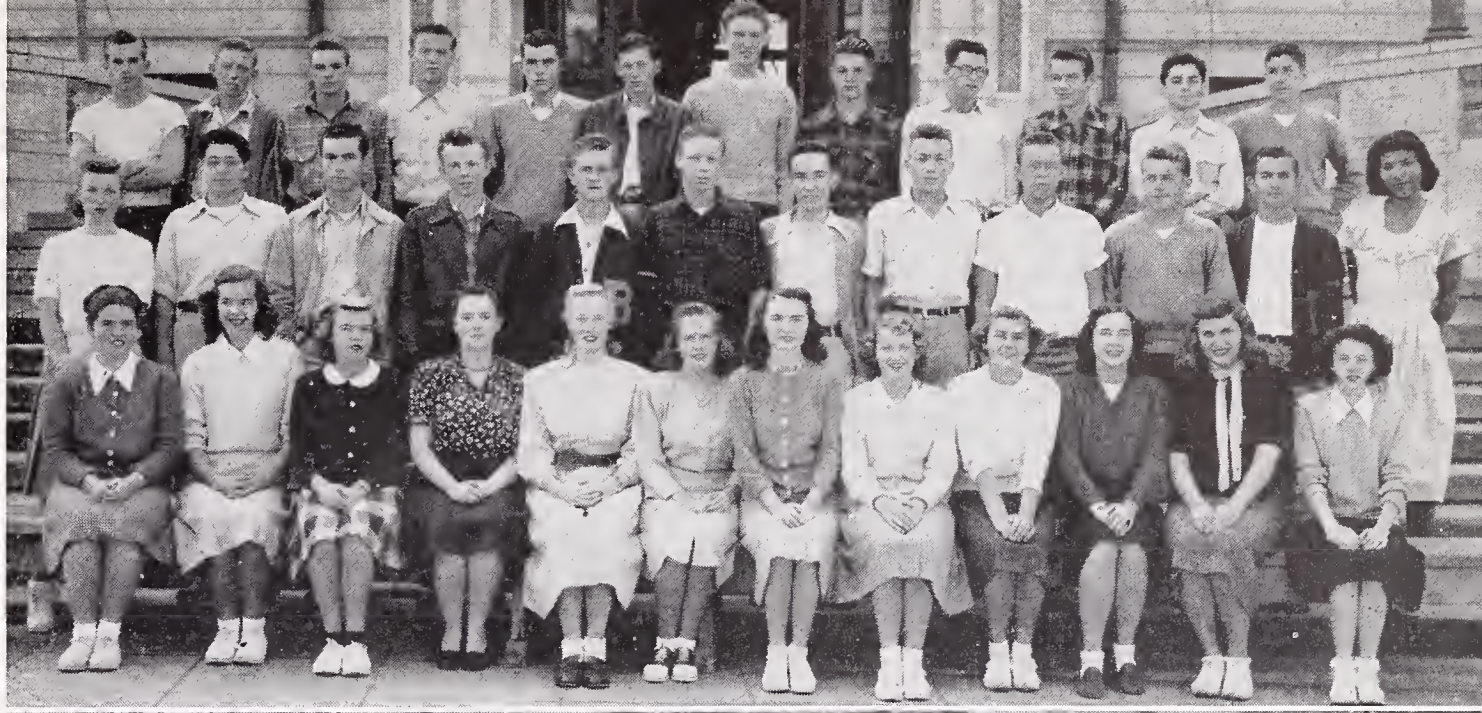

II

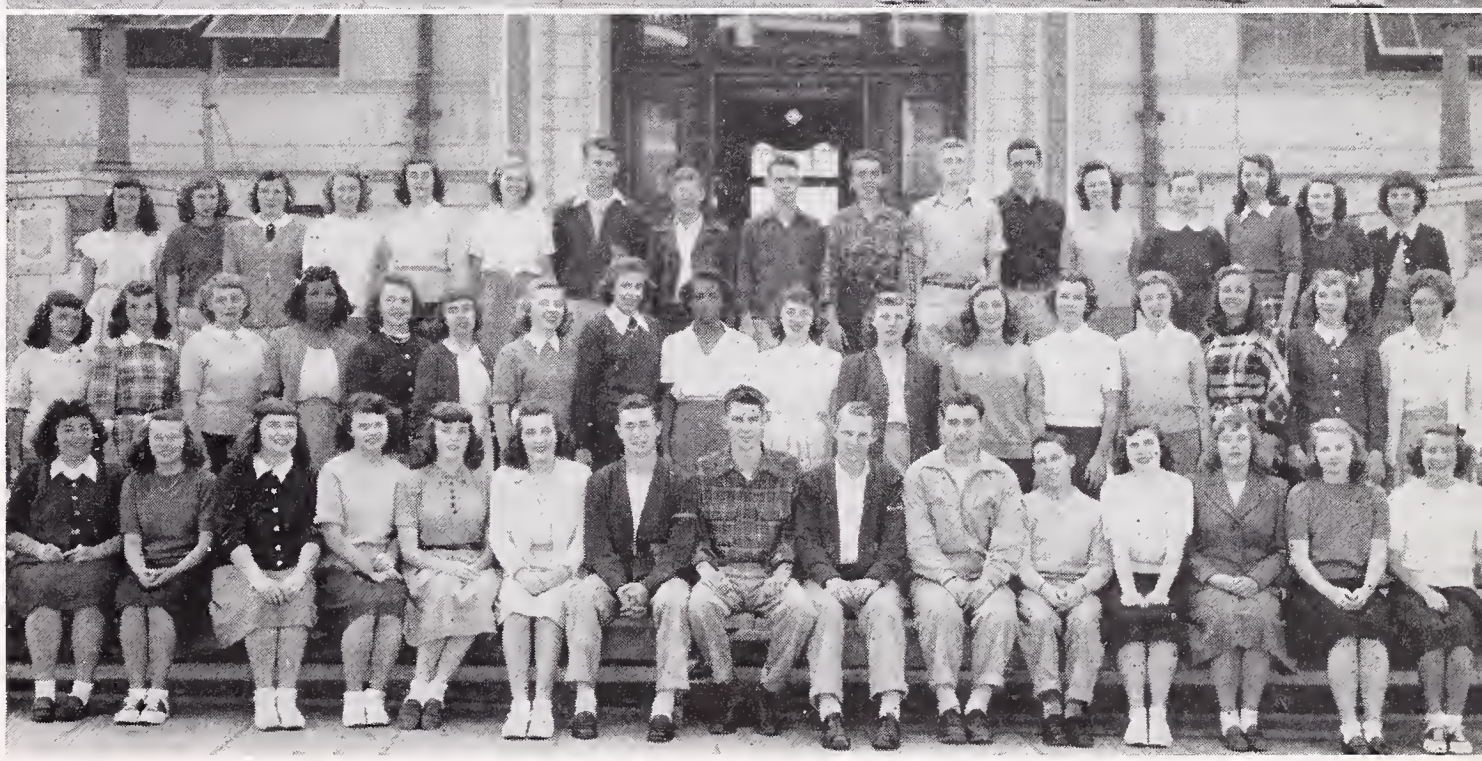

THE SPEAKERS' BUREAU

The Speaker's Bureau had for its biggest project this semester, the speech program for the Berkeley Community Chest. Many speakers were sent out during the drive to address churches, service clubs, P.T.A. groups and other community organizations.

The largest project within the school was the assistance rendered the POD in putting over their sales campaign in the individual home rooms.

As in the past, speakers appeared at each meeting of the American Legion. The interest of the Bureau was also enlisted in providing entrants for the Radio Public Speaking Contest sponsored by the Junior Chamber of Commerce in competition with other East Bay high schools. Berkeley came through with first place honors in the contest. The final project for the closing of the term is a series of programs on Youth Problems in the City of Berkeley. The members, by way of preparation, were addressed by Mrs. Gamba and Officer Riedel, heads of the Juvenile Division of the Berkeley Police Department and Mrs. Hicks, Chairman of the Adult Council of the newly projected Berkeley Teen Age Center.

CLUBS

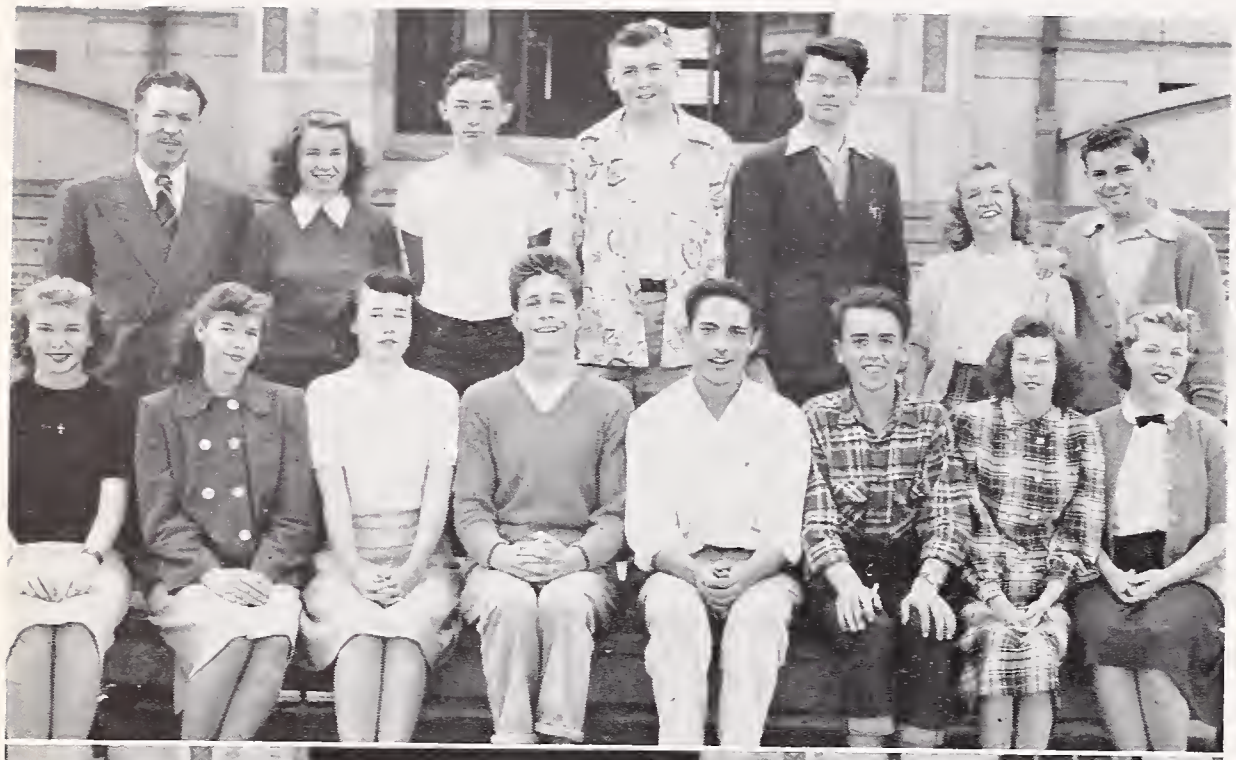

SAILING

MR. SIPE
Sponsor

ARNOLD BRANDON
President

ICE SKATING

MISS ENTZ
Sponsor

LAUNA LEHMER
President

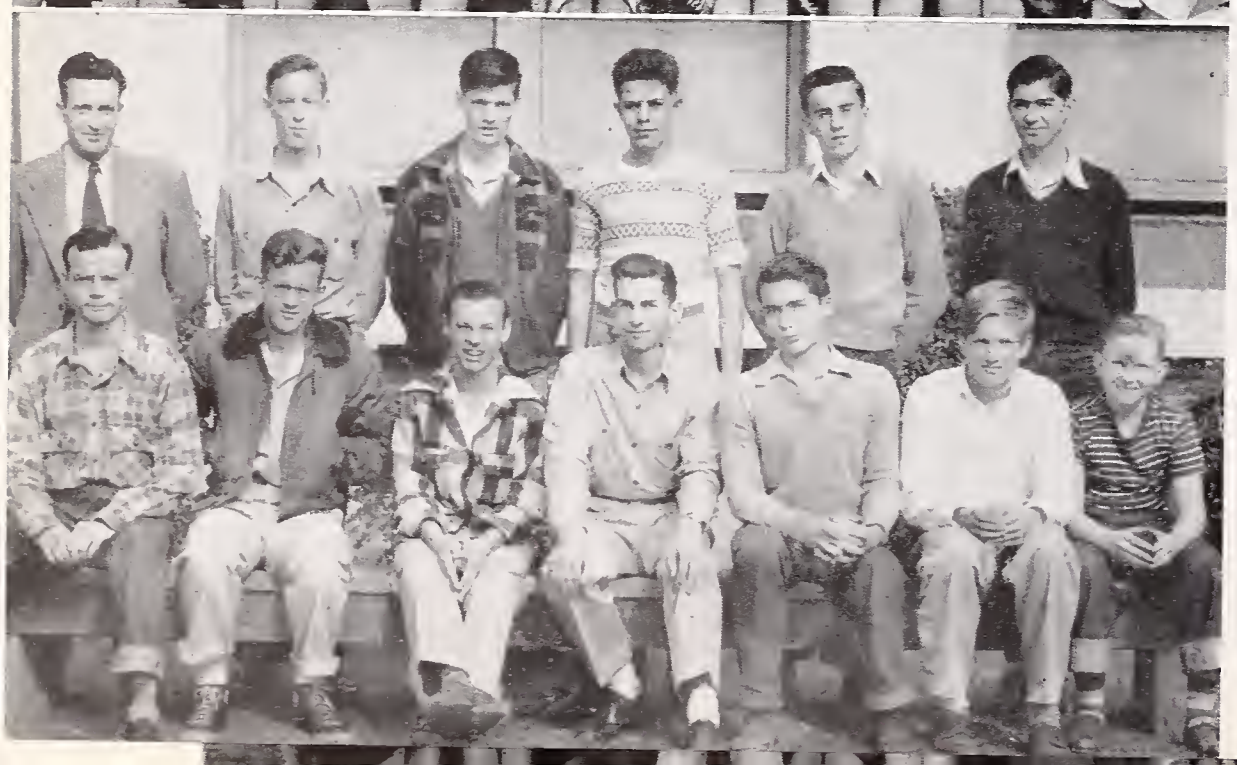

ELECTRONICS

MR. HERNANDEZ
Sponsor

FRED LOTHROP
President

CLUBS

PROJECTION

MR. DAY
Sponsor

GEORGE KRAG
President

MANUSCRIPT

MR. PENDLETON
Sponsor

MERLYN BROWN
President

STAMP CLUB

MISS WELLER
Sponsor

GEORGE BATCHELDER
President

BIBLE LEAGUE

MR. McCALEB
Sponsor

PAT NORGROVE
President

BICYCLE COURT JUDGES

Jae O'Brien, Darothy Smith, Jardan Mantana

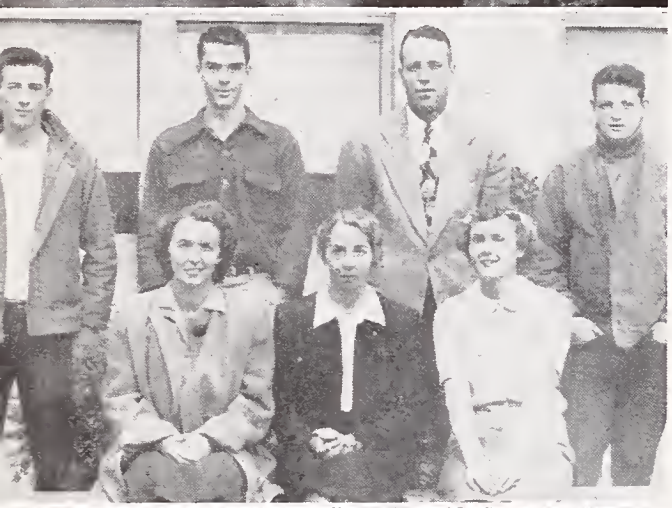

SAFETY COUNCIL

Chairman: Dave Waod
Members: Mardy Pletcher, Jae Troxa, LeRay Bernadau, Dick Huish, Mike Murphy, Pete Dalliver.
Faculty Members: Mrs. Winifred Verbeck, Miss Rabertine Pace, Miss Cora Hampel, Mr. Gearge Wilsan, Mr. Jahn Urlaub, Mr. Hugh Reinecke.

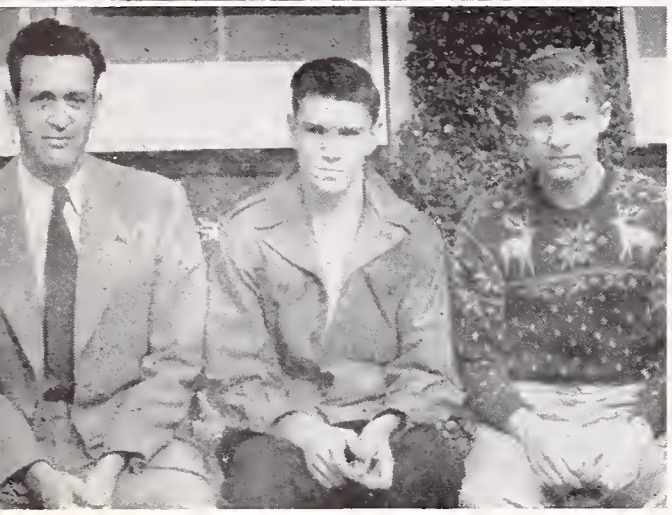

ELECTRICAL CREW

CADUCEANS

STAGE CREW

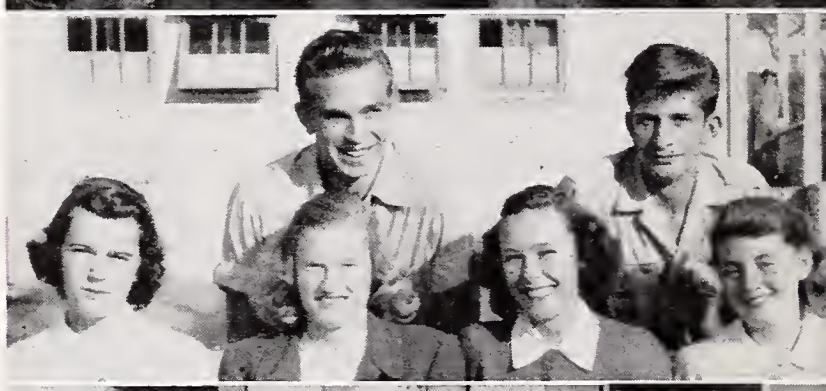

RED CROSS REPRESENTATIVES

Virginia Capser, Jean de Fremery, Barbara Engle, Lloyd Graham, Kay Risdon

CAMERA CLUB

PRO MUSICA

The Pro Musica Club was started six years ago as a piano club with only eleven members by its sponsor, Mrs. Dorah Dooley O'Neill. It is open to any student interested in music. The members provide programs for many charitable and civic affairs as well as providing entertainment for the club's social gatherings. The membership has risen to over one hundred members.

This term was a very successful one represented by the following officers: President, Jackie Cifuno; Vice President, Dana Elmore; Secretaries, Carol Doolittle and Marilyn Crawford; Treasurer, Janet Parer; Program Chairman, Jeanette McPherson, Marion Lyman, and Howard Ruff; Social Chairman, Joe Sibilia and Pat Mahoney.

The club's activities were many this past term. A noon-time show was presented with talented members of the club providing the entertainment. On November 25th a box social and dance took place, and on December 5th an evening program was presented for Pro Musica members and a guest entertainer, Mr. Warren Goodrich, a very talented cartoonist, drew amusing characterizations.

My personal thanks to all the members and Mrs. O'Neill who cooperated so wonderfully. Thanks again for a wonderful term.

Your friend,

JACKIE CIFUNO,
President
Fall term, 1947

NO
PARKING

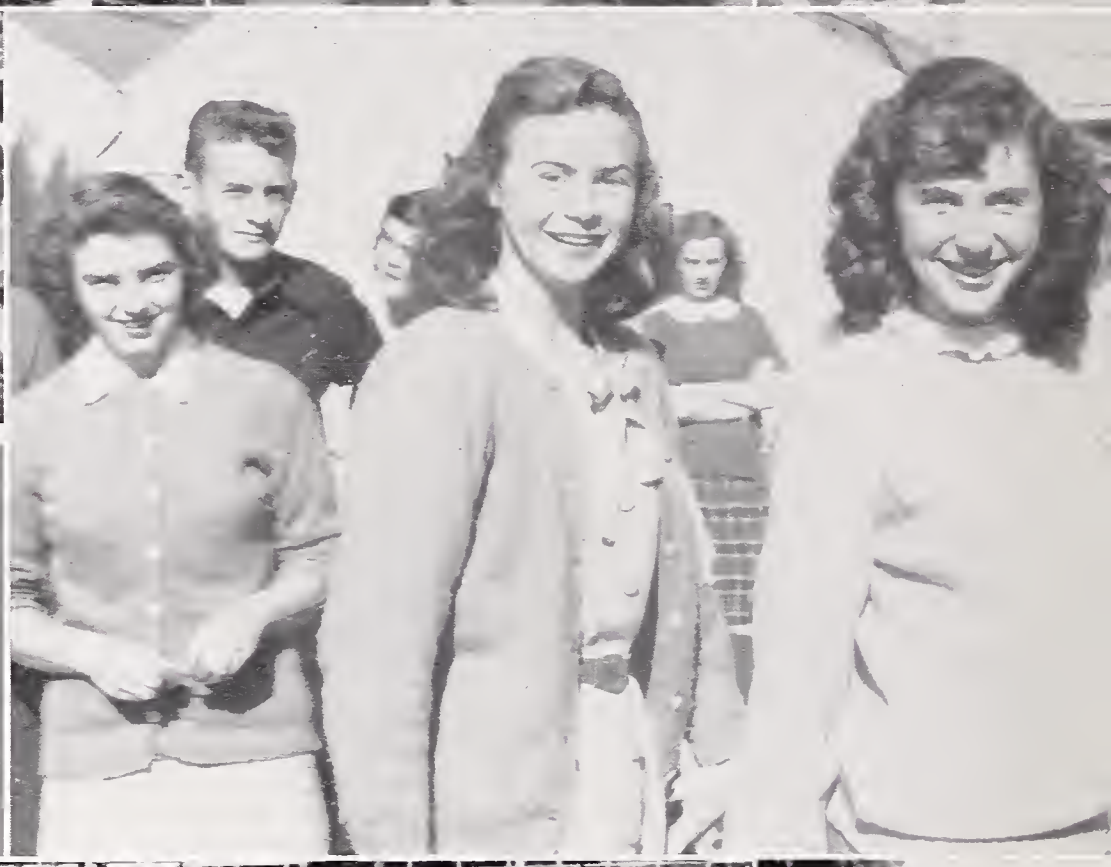

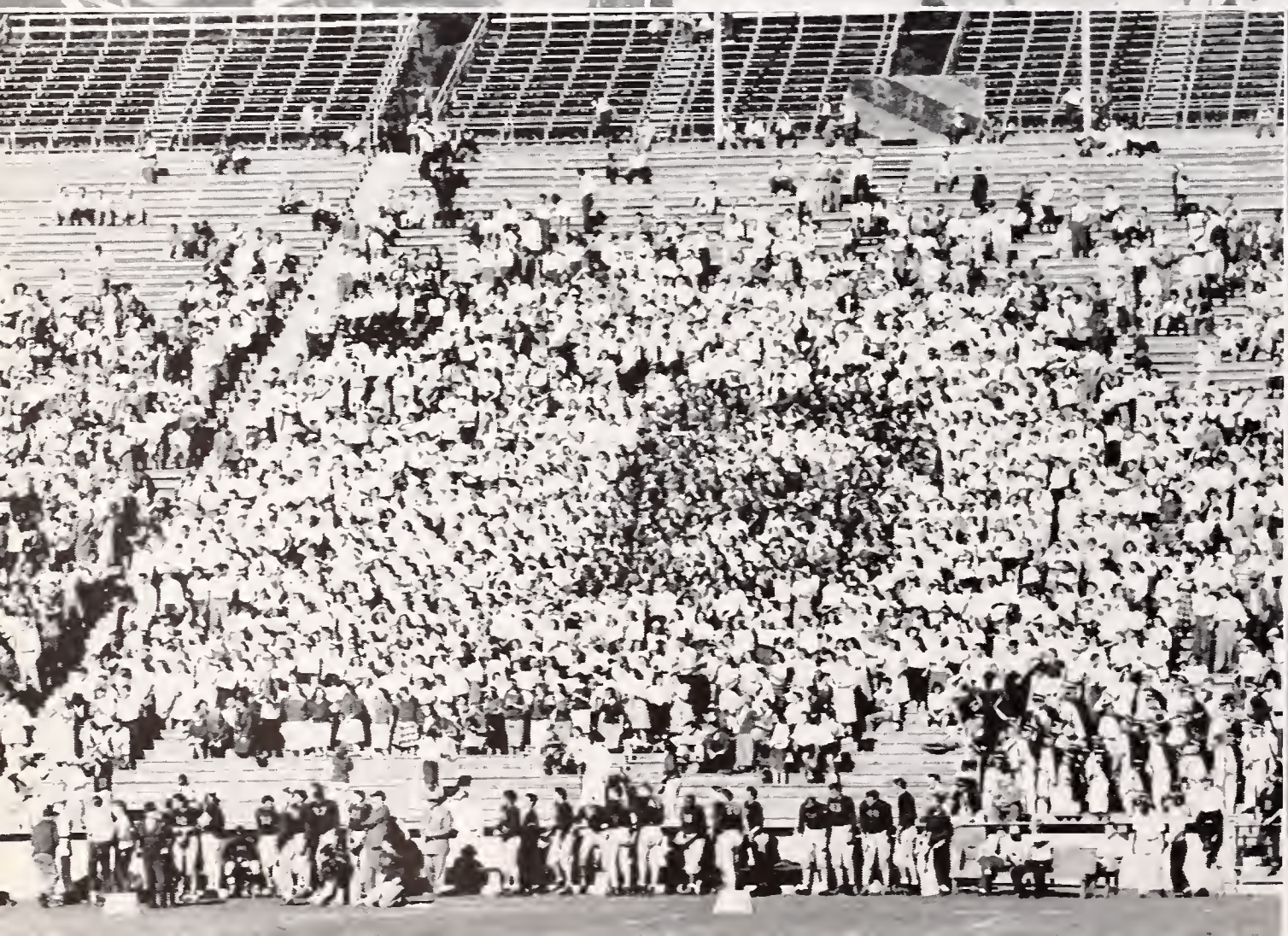

BERKELEY PUBLIC LIBRARY

PASSING SHOW

VARIETIES

BERKELEY HIGH SCHOOL PRESENTS

THE PASSING SHOW

PROGRAM

GREETINGS.....Dick Becker, President of the Associated Students

HITS OF OTHER DAYS (Arranged by I. Witmark).....Berkeley High School Orchestra

INTRODUCING THE SHOW.....Dee McCuistion, Ruth Moosman

CHORUS OF THE PASSING SHOW—SONGS OF THE GAY NINETIES: Cynthia Atchley, Gloria Belk, Joon Boyers, Juanita Freeman, Alison Gilbert, Joyce Long, Beverly McClary, Jeanette McPherson, Shirley Pederson, Rollys Potter, Virginia Raines, Virginio Robinson, Keith Boeriche, Tom Cavnar, Paul Dickinson, Don Falconer, Delano Faraco, Jerry Fowler, John Havely, George Krag, Bill Murray, Howard Ulsh.

ACCOMPANIST .....Sym Wilson

INTRODUCING THE PLAYS.....Bob Culp

THE ONE WOMAN IN THE WORLD. Scene, Charles' rooms; Characters in the ploy, Charles, Juliet, Dawson, o maid; Mr. Coningtower. The actors: Cliff Allen, Betty Cameron, Ann Denney, Howord Edwards, Peggy Farris, Noel Gaustad, Darlene Guffey, Allan Henderson, Alan Hiscox, Norman Johnson, Bill Ludlow, Pat Meadows, Mona Reeve, Henry Stone, Mary Ann Sueltz, Carolyn Wokefield.

THE CHARGE OF THE LIGHT BRIGADE. Crystal, Joon Shedd; George, Tom Adams; Program Girl, Pat West; Spectators, Irene Mowat, Carol Harvey.

ACCORDION DUET—NOLA. Jackie Cifuno, Dolores Canuso.

THE SPARKLE SISTERS. Song, Rumble, Rumble, Rumble: Sylvia Crockett, Diane Skidmore, Mary Hagar. Accompanist, Virginia Hovey.

TAP DUO. Ruth Evans, Marilyn Knudsen. Accompanist, Jackie Cifuno.

THE SILHOUETTES: Pat Corley, Nancy Duffield, Helen Johnson, Katie Olson, Mardy Pletcher, Jean Williams. Accompanist, Jackie Cifuno.

PROFESSOR SCHNITZEL, Bill Ludlow.

FLUTE TRIO, Danse des Mirlitons from the Nutcracker Suite (Tschaikowski) Dana Elmore, Marilyn Smith, Olive Rosecrans.

VIRTUE TRIUMPHANT or HORACE COMES HOME FROM THE LAUNDRY. Scene: The Cruel World. Daffodil, the doughter, Carla Case; Wilpole, the villain, Al Tiernan; Veronica, the villainess, Marilyn Rea; 1st Woitress, Jackie Stuhr; 2nd Waitress, Caroline Rennie; Edgar, the hero, Warren Geldert; Fire Chief, Robert Yazdi; Firemen, Tom Pletcher, Geoffrey Thomas. Horace, a doll. Incidental music, Jackie Cifuno.

FOOTLIGHT FLARES, arranged and conducted by Jonathan Elkus. Commentator, Charles Moody.

THE EASTER PARADE. 1892, Kay Kenney, Joe Troxa, Pat Murphy, Stu Spence; 1900, Nelse Chick, Dick Nemanic; 1920, Doris Jamieson, Margaret Kenney, John Mortimer; 1930, Jackie Traylor, Bill Connolly; 1942, Persis Calkins, Ruth Moffatt, Tom Johnson; 1947, Margaret Huetter, Tom Adams. Accompanist, Carolyn Perrin. Soloists, Pot Hineline, Jerry Fowler.

SONG STYLES, PAST AND PRESENT, I Wonder Who's Kissing Her Now, Nancy Hewetson, Alys Kemble. Accompanist, Virginia Hovey.

THE PERILS OF MERRILL: Merrill, Jewel Benedict; Randolph, Joe Sibilia; Murgatroyd, John Brillhart.

STANLEY STEAMER SEXTET, Sue Richardson, Ann Simpson, Marion Lyman, Marilyn Crowford, Barbara Albright, Shirley Van der Ende. Accompanist, Jackie Cifuno.

KEYBOARD SYNCOPATION, Sym Wilson.

THE WAITER, THE PORTER, AND THE UPSTAIRS MAID, Cliff Egan, Doug Gordon, Alicia Kilka. Accompanist, Jackie Cifuno.

IF THOUGHTS COULD SPEAK. Scene: Clayton's living room. Mary Clayton, Marjorie Hilton; Paul Winston, Dick Nemanic.

DANCING THROUGH THE YEARS: The Cake Walk, Enola Dufikko, Lois Farris. The Charlestown, Jean Elder, Margie Olney. Modern, Ann Prescott, Dave Denny. Accompanist, Mrs. Willa Johnson.

LEVITATION: The Smith Brothers, Carl Mosher, Ston Newell. Rudolph, Dirk Newman.

STROLLERS ON PARADE: Kathryn Awalt, Jane Brown, Sally Hills, Pat Molander, Jean Parry, Merrill Hill. Accompanist, Sym Wilson.

THE YELLOW PERIL. A Girl, Ann Hessing; The Man, Norman Johnson; Props, Barbara Wallace; The Woman, Pot Ford; A Gentleman, Clifford Allen.

RHYTHM MODERNISTIC. Dancers, Sontelia Steven, Doreen Meadows, Earlie Mae Adams, Kathryn White. Specialty, Garfield Byrd. Musicians, Robert Jeffreys, Drums; Colvin Morsholl, Piano.

SONG: Song of the Open Road, Albert Hoy Malotte, Howord Ruff. Accompanist, Virginia Hovey.

COUNTRY STYLE—Box Social ond Square Dance. Pot Laney, Ann Prescott, Jo Anne Lurker, Hariette Whitten, John Brillhart, Tom Cavnar, Dovid Denny, Poul Dickinson, Joe Sibilia. Dancing Sponsor, Mrs. Ingrid Sparks. Accompanist, Mrs. Willo Johnson.

FINALE: SHOW BUSINESS—Chorus of the Passing Show. Exit March, National Emblem, E. E. Bagley.

Production director, Mrs. Kothryn Livingston; associate director, Mrs. Florence Schwimley; musical direction, Mr. Earl Morton, Mrs. Dorah O'Neill, Mrs. Eunice Skinner; stage monagement, Mr. John Morrill; progrom design ond printing, Mr. Russell Blanchord; electric crew, Eugene Crum, Walter Groham; stage crew, Clemente Cis, Art Carrier, Haywood Lewis, Frank Parker, Robert Roach, Vernon Weimann; properties, Juanita Christensen, Lois Carlson, Dave Irvine, Marilyn Johnson, Mitchell Milicevich, Barbara Price, Emily Ymosa, Joan Bernardi; make-up, Betsey Bernard, Chairman, Helen Boker, Inabelle Bryant, Morguerite Coudron, Penny Peugh, Arleen Tunison; costumes, Diane Meadows, Anito Munson, Jane Scott; scenery, Bob Graham, Ruby Young.

SENIOR PLAY

THE FALL CLASS OF 1947 PRESENTS
"YOU CAN'T TAKE IT WITH YOU"
A Play by Moss Hart and George S. Kaufman
(Presented by arrangement with Dramatists' Play Service, Inc.)

CAST OF CHARACTERS (in the order of their appearance)

Penelope Sycamore, Barbara Wallace; Essie, Peggy Farris; Rheba, Jeanette McPherson; Paul Sycamore, Tom Pletcher; Mr. DePinna, John Richards; Cora, Jackie Cifuno; Ed, Warren Geldert; Donald, Ernest Wilson; Martin Vanderhof, William Ludlow; Alice, Pat Ford, Mona Reeve; An Income Tax Inspector, Andrew Mirov; Tony Kirby, Norman Johnson; Boris Kolenkhov, Allan Henderson; Gay Wellington, Anne Denney; Mr. Kirby, Clifford Allen; Mrs. Kirby, Merrill Hill; Three Men, Dick Becker, Geoff Thomas, Al Tiernan; Olga, Pat Mahoney. The scene is the home of Martin Vanderhof, New York.

ACT I—A Wednesday evening. During this act the curtain is lowered to denote the passing of several hours.

ACT II—A week later.

ACT III—The next day.

MUSICAL PROGRAM

Intermezzo—from the opera, "The Jewels of the Madonna" E-Wolf-Ferrari. The Russian Sailors' Dance—from "The Red Poppy" Reinhold Gliere. Song of the Bayou, R. Bloom. Exit March—Co-ed, J. S. Ramecnik.

Faculty director, in charge of production, Mrs. Florence Schwimley; student director, Anne Hessing; in charge of stage construction, Mr. John Morrill; properties, Nancy Hewetson, Alys Kemble, Joan Shedd; make-up, Emmy Lou Kendall, Pat Meadows, Katie Olson, Mardy Pletcher, Carolyn Wakefield; wardrobe, Betty Cameron, Carol Doolittle, Darlene Guffey, Marilyn Rea; stage carpentry, Vernon Weinmann, foreman, Clemente Cis, Art Carrier, Robert Kempf, Haywood Lewis, Frank Parker, Robert Roach; electric crew, Eugene Crum, Walter Graham, Lowell Toreson; printing, Mr. Blanchard's classes; ushers, Rally Committee and Senior Friends.

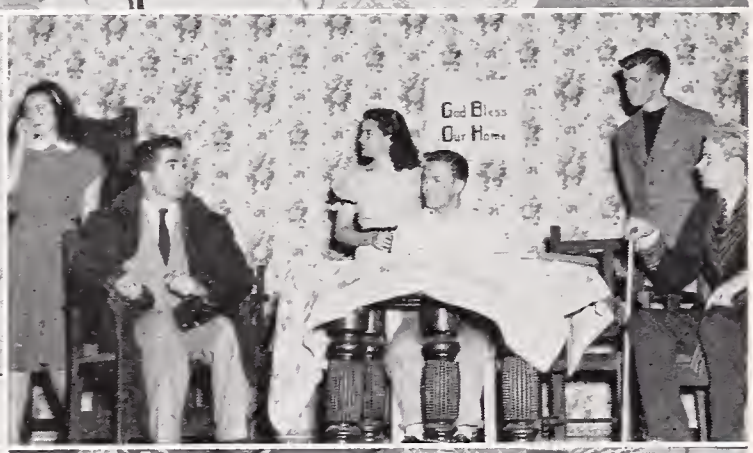

DRAMA CLASSES AND NOON TIME PLAY GROUPS

MUSIC

GIRLS' GLEE I

GIRLS' GLEE II

MUSIC

A CAPPELLA

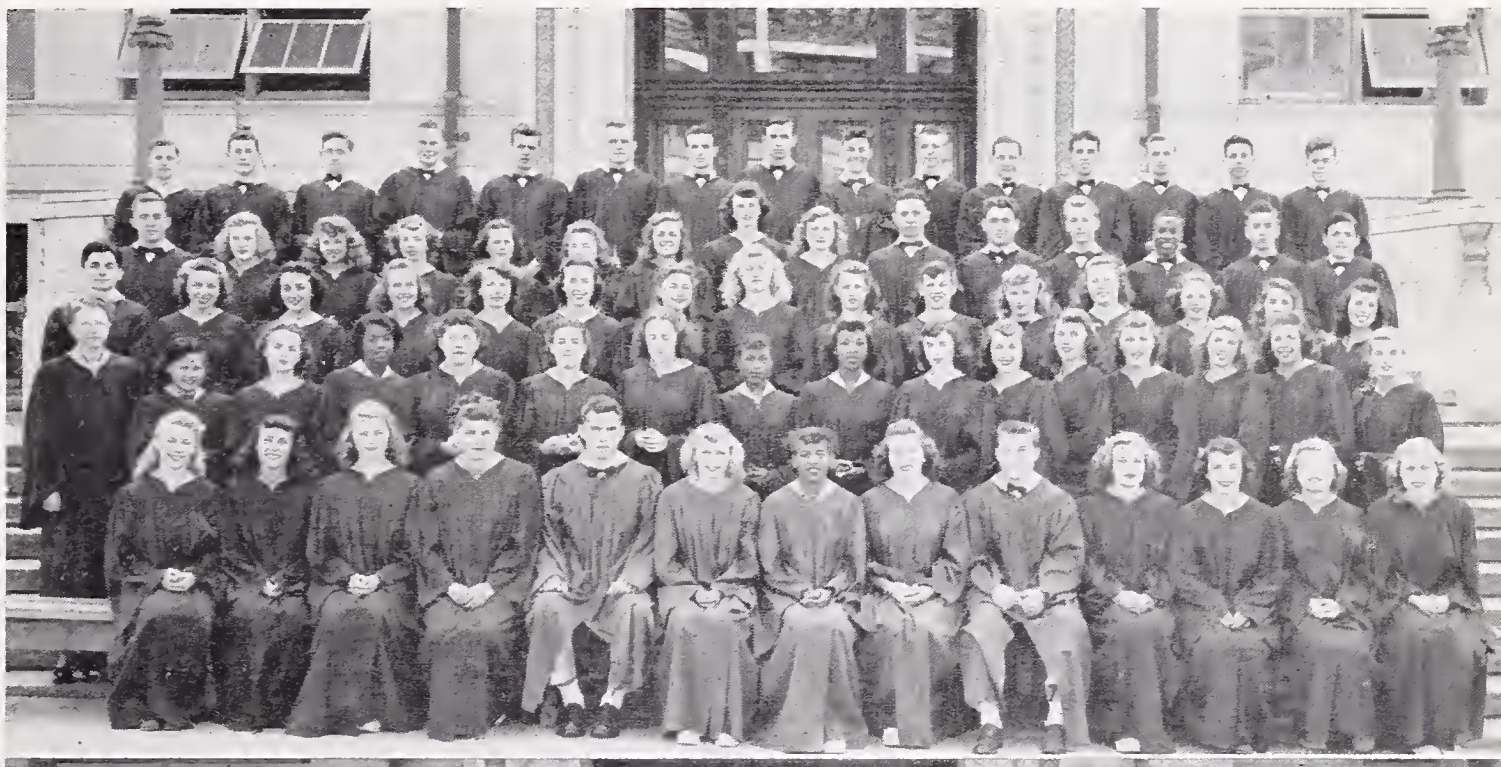

MIXED CHORUS

BOYS' CHOIR

BAND

ORCHESTRA

SPORTS

FOOTBALL LETTERMEN

G x AHONEN, Ron
x ALLEN, Charles
x BOWERS, Albert
G x CAMPBELL, Dennis
COWAN, Bruce
G x COY, Gene
x CURRAN, Don
G x DALTON, John
DAVIDSON, Wally
DIMITRIOU, Jim
DUNCAN, Maurice
x EADIE, Ron
EGAN, Cliff
ERICKSON, Jerry
x FEHELY, Charles
x FEUILLARD, Bill
FRY, Ted
FELICE, Charles
FISH, George
x FLEMMING, John
FOWLER, Jerry
GARTLAND, Roger
GERMAIN, Louis
G x GEERNAERT, Jerry
G x GOINGS, Vern
x GORDON, Doug
GREEN, Bob
x GREENLEAF, Tom
G x HAGEN, Ken
G x HANSEN, Ray
x IBSEN, Bruce
KNOPH, Gus
x LAIRD, Charles
G x LAWTON, Bill
MADSEN, Ernest
KILPACK, Ron
MATTHEW, Bruce
G x McDONNELL, George
McGRATH, Don
McNAB, Bill
MOFFETT, Dave
x MOON, Jim
MURPHY, Mike
NELSON, Ed
NEWMAN, Dirk
G x O'BRIEN, Joe
G x PARRISH, Pete
PAZZI, Ernest
x PETERSON, Al
POZOS, Mike
RIEGER, Tom
RUDLOFF, Don
G x RYAN, Jim
SHORT, Bill
G x STANLEY, Bob
SCAPARRO, Bernard
STOUR, Norman
x THOMPSON, Emmett
G x TROXA, Joe
G x VOLBERG, Dick
G x WEBB, Dick
G x WILSON, Ralph
GARCIA, Xavier
SILER, Granville

G—Graduate
x—Letterman

PRE-SEASON GAMES

In their three practice games of the season, Berkeley High's Yellowjackets were quite as successful as they were in ACAL competition.

In their first game of the year, the Jackets defeated St. Mary's eleven by a score of 26 to 0.

The following week, over 400 Berkeley rooters traveled to Stockton by a special train to see the Jackets win their second game, 18 to 0. In the first quarter Berkeley scored twice, once on a 38-yard pass from Peterson to McDonnell and later nailed a Stockton runner in his own end zone for a safety and two points. The Jackets tallied another safety in the second quarter and added a touchdown in third to finish the scoring.

Winding up their pre-season encounters Berkeley met a team which was undoubtedly their toughest foe in the C. K. McClatchy Lions from the Capitol City of Sacramento.

The Lions dominated the play the first half, and when the gun sounded leaving BHS trailing by a score of 13 to 7, Jacket spirits were low.

However, a rejuvenated Berkeley team started the second half. Within two minutes the Jackets had scored seven points and led 14 to 13. The rest of the game saw the Lions start drive after drive, only to have the Jacket line stiffen and hold. When the final gun sounded, Berkeley still led and remained undefeated.

FRED MOFFETT
Coach

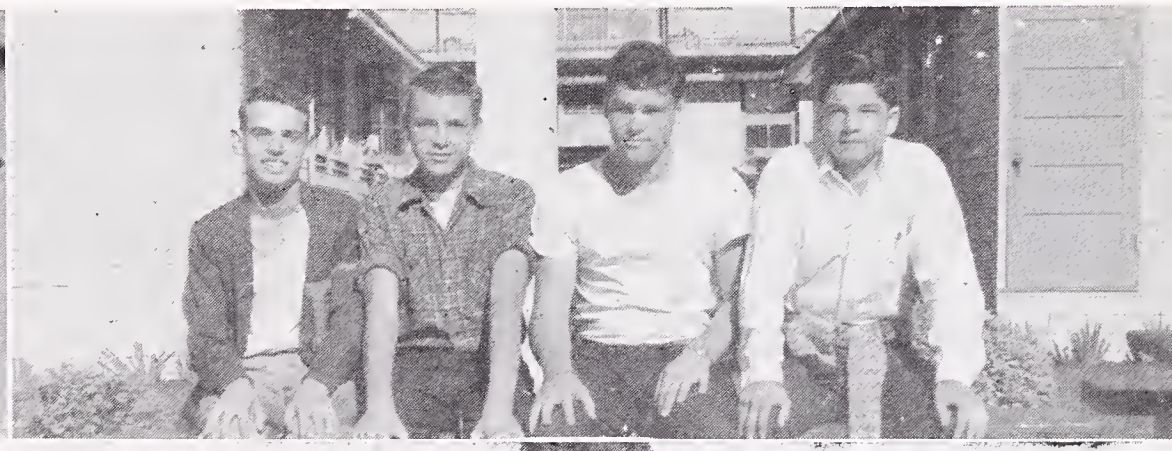

STUDENT MANAGERS
(Left to right) Jon Elkus, Jim Tune, Frank Adams, and Don Craddock.

Berkeley High
Junior Varsity
Football Squad

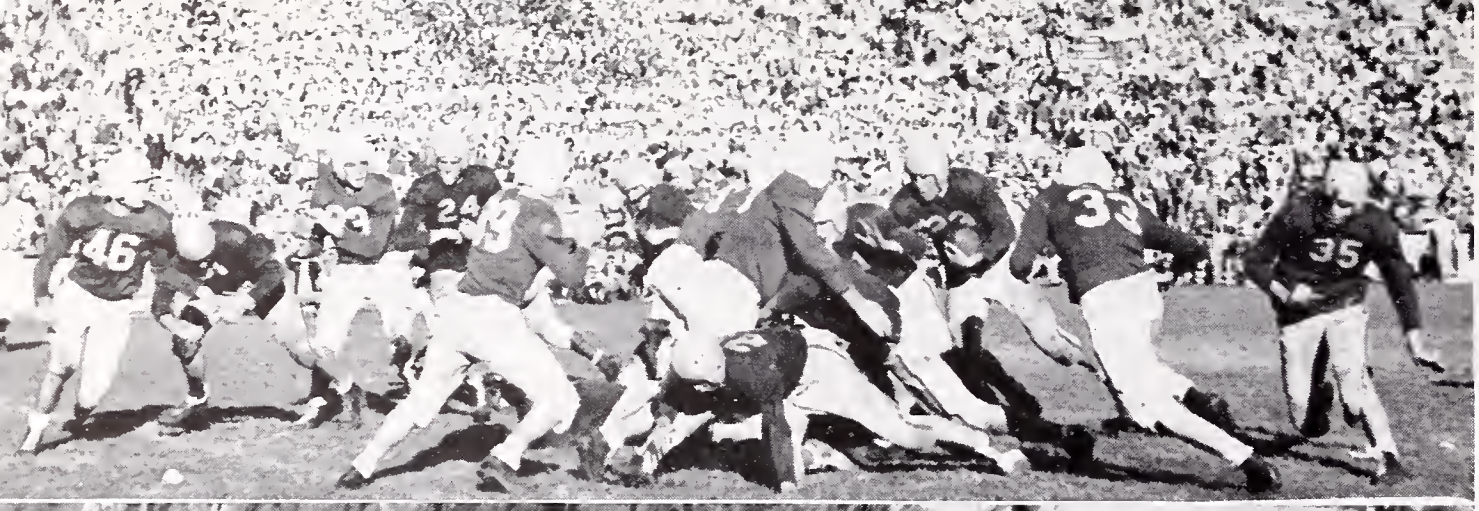

STRONG RESERVES

PIEDMONT GAME

In their first league game of the season, the Berkeley High Yellowjackets overcame a six point deficit and triumphed, 19 to 6, over their traditional rivals from Piedmont. The game was played in the California Memorial Stadium before more than 10,000 prep fans.

The Clansmen threw a scare into Berkeley when, on the first play of the second quarter, fleetfooted Bill Langan took a flat pass from Don Weeks on the Jacket 34 yard line and outran the Berkeley secondary to score their only touchdown of the day. All-county Fullback Don Weeks' attempt for the extra point failed.

From that point the game was all Berkeley's. The first Jacket score came midway in the second period after a sustained drive from midfield. Peterson scored from the one yard line on a line buck. Gerry Geernaert's conversion kick was blocked and the score was tied at half-time.

On the last play of third quarter little Johnny Flemming intercepted Weeks' pass and returned it to the Highlanders' two yard line. The Clansmen put up a stubborn defense for three plays until Bill Lawton finally scored and gave the Jackets a six point advantage.

Al Peterson later scored again on a sixty-yard touchdown jaunt and Geernaert finished the day's scoring by making the conversion.

HAYWARD GAME

Keeping their undefeated slate clean, the Yellowjackets defeated Hayward 27-7.

The Farmers scored their first and only T.D. early in the second quarter when Hayward broke through and blocked Peterson's kick on the Jackets' 12, with Hayward recovering.

After making their conversion good, Hayward led 7-0 'till half time.

Early in the third quarter Berkeley recovered a fumble on the Farmers' 11 yard line. Fehely picked up 3 yards through center, then Peterson raced around end for 8 yards and 6 points. Geernaert's conversion try was blocked.

Berkeley received another break when Hayward tried for a first down on their own 41. The Jackets' line tightened and Berkeley took over.

On two plays the Jackets drove to the Farmers' 10 yard line, where Fehely on two consecutive line plunges, scored standing up. This time Geernaert split the uprights.

The next Berkeley score came on a pass from Lawton to Campbell; before being tackled Campbell lateraled to McDonnell, who went 30 yards to score.

As though this score wasn't enough, Fehely intercepted a Farmer pass on the Hayward 35 and went to the five. On the next play Chuck scored again. In the last quarter a Hayward kick was blocked, and rolled into the end zone for a safety.

"TIDDLYING"

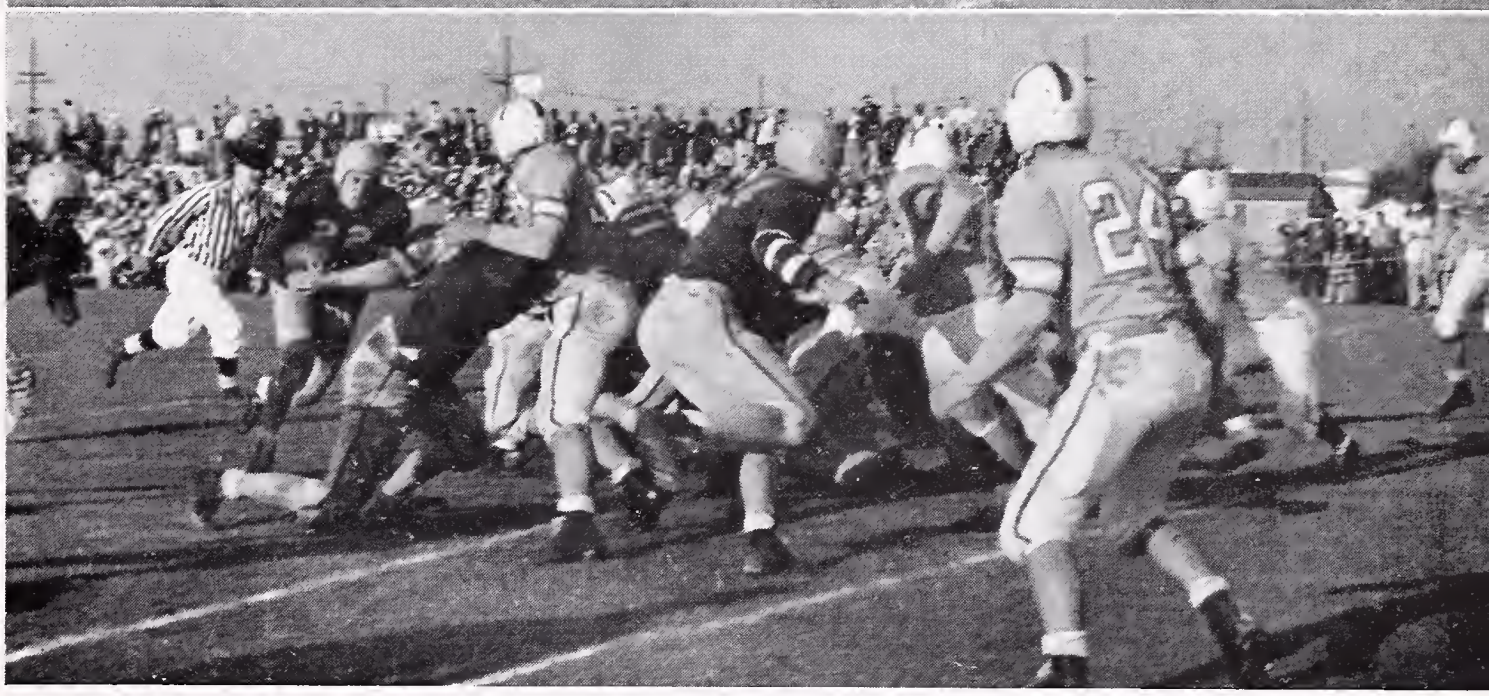

RICHMOND GAME

Three plunges into the end zone spelled defeat for the Richmond Oilers as the Jackets took their third straight ACAL encounter by a score of 18-7.

The Jackets hit pay dirt first in the opening quarter when Doug Gordon ended a sustained drive by hammering over from the two yard line. In that same period the Oilers scored their only touchdown which was set up by a long pass play. Bunky Flores was the man that scored for Richmond. In the second quarter Gordon again plunged over, ending another long Berkeley drive that was sparked by backs Al Peterson and John Flemming. In the third quarter the Jackets took over on downs and started driving again. From the mid-field stripe, Chuck Fehely drove down to the Oilers' 25 yard line on three plays. From this point Flemming gained 12 yards down to the 13. Three plays later fullback Pete Parrish scored on another line plunge.

In the last quorter, on two consecutive pass plays, the Oilers reached the Jackets' three yard line. But on the second play end Albert Bowers of the Jackets threw Flores (Believe It or Not) for a 30 yard loss, thus ending Richmond's threat to score.

ALAMEDA GAME

In knocking over the lost possible big threat to this year's ACAL title, the Berkeley Jackets edged a fighting Alameda squad 14 to 7 at Krusi Park.

The Hornets hit the scoring column first, when in the second quarter Hornet fullback John Dronkers intercepted Lawton's pass on his own 35 and raced 40 yards to the Jackets 25 yard line. On the next three plays the Hornets gained a first down. On the next play a pass gave them 6 points. With the conversion good, the Hornets went ahead 7-0.

The Jackets were quick to come back into the game by running the ball down to the Hornet 11 yard line. On four plays Fehely banged his way over for the score. Geernaert converted to tie the score at 7 all.

At the beginning of the third quarter, Flemming skirted the left end for 20 yards and the final T.D. Geernaert again converted to make the score 14-7.

In the fourth quarter Berkeley fell short of another T.D. on the Hornet 2 yard line. When Alameda took over, they kicked out and the ball was run back to the Alameda 20. On a series of line bucks, Doug Gordon drove down to the 10 yard line, but the final gun ended any more possible scoring.

ALBANY GAME

Sparked by fullback Chuck Fehely, who scored three touchdowns, the Berkeley Jackets took an easy 31-0 victory from the visiting Albany Cougars. Fehely scored his first T.D. in the second quarter, and his running mate Al Peterson raced 58 yards to score the other to establish a 13-0 half time lead.

In the third quarter Fehely climaxed a 44 yard drive by scoring from the two. That man Fehely again registered another six points by later plunging over late in the third quarter. The fifth and final touchdown was scored by Emmitt Thompson who took a Cougar punt on his own 48 yard line and went a straight 52 yards to score.

EL CERRITO GAME

In their final grid tilt of the season the Jackets won the ACAL crown and stretched their record to twenty-five undefeated starts by walloping the El Cerrito Gauchos, 45 to 0.

Dalton broke the ice by scoring first from the one yard line on a line buck. Geernaert's conversion attempt failed. Within three more minutes Berkeley's Peterson tallied six more and the conversion was good. Another second quarter score came when Bill Feuillard rambled 18 yards to pay dirt.

The Jackets scored 19 digits in the third quarter and in the fourth Fehely ended the day's scoring with a 22 yard run to cross the goal standing.

Fall Track Squad

BLOCK "B"

Celebrating our victory over our "Big-Game" rivals, Piedmont High School, the Block B came through with a rollicking victory ball. That night a sellout crowd saw Helen Johnson elected "Football Queen of 1947" besides enjoying a wonderful evening. Another Block B event is still to come and that is the banquet. Football movies of several Berkeley High games this year will be shown.

At this point I would like to thank my fellow Block B members, Mr. Nealson, and the other Block B officers, Dave Wood, vice president; Geoff Thomas, secretary; Joe O'Brien, treasurer; Larry Marsh, sergeant-at-arms, for making this term another success for the Block B.

Next term's Block B will be one of the biggest in the school's history, and I know whoever the officers may be that they will come through the term adding another triumph to the reputation of the Block B.

GEORGE McDONNELL,
Block B President,
Fall Term, 1947

CIRCLE "B"

This semester the Bee Society has really begun to function as a going organization. The reasons for this increased activity are that the membership is increasing and that the members are taking a greater interest in the functions and purposes of the Society. The latter reason has been very evident this year as the members and officers have had many meetings during which there was much discussion about improving the Society.

This semester the Bee Society was sponsored by Mr. Jack MacFarland, who was always ready to give the officers and members any help they needed. Mr. MacFarland's spirit contributed greatly to the Society's being a success this semester.

The officers who served this year were: Bill Stoner, president; Don Schwab, vice president; Henry Stone, secretary, and Paul Schubert, treasurer. We hope that future officers will have as fine a group to work with as we had this term.

BILL STONER,
Bee Society President
Fall Term, 1947

GIRLS' SWIM CLUB

MRS. ULRY
Sponsor

MEI-HUA-SHA
President

SINKERS CLUB

MRS. McCLENAGHAN
Sponsor

CONNIE TOM
President

GIRLS' BOWLING CLUB

MISS WEICHSELBAUM
Sponsor

MICHI OISHI
President

BADMINTON CLUB

MRS. JOHNSON
Sponsor

JEANNE DE MOTTE
President

LIFE SAVING CLUB

MRS. ULRY
Sponsor

BASKETBALL CLUB

MISS PACE
Sponsor

BARBARA GOOGINS
President

DANCE CLUB

MRS. SPARKS
Sponsor

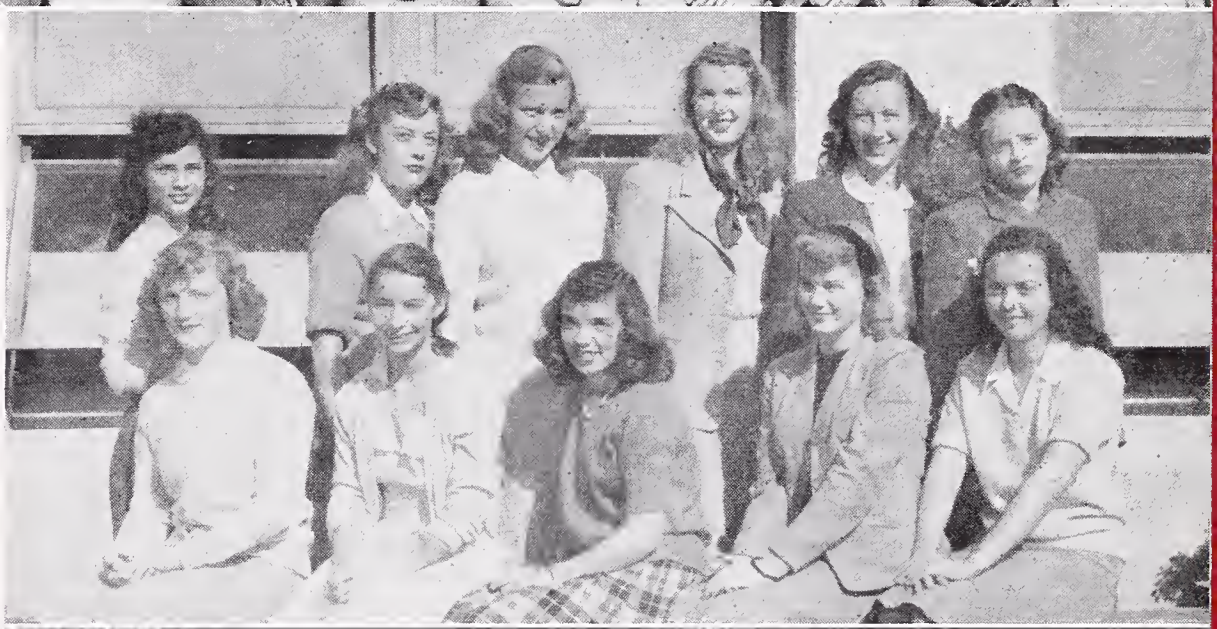

LEADERS' CLASS

MISS ENTZ
Sponsor

G.A.A. COUNCIL

MISS ENTZ
Sponsor

CAROL COLBIE
President

32

23
32
15
24

30
17
43

HERE AND THERE

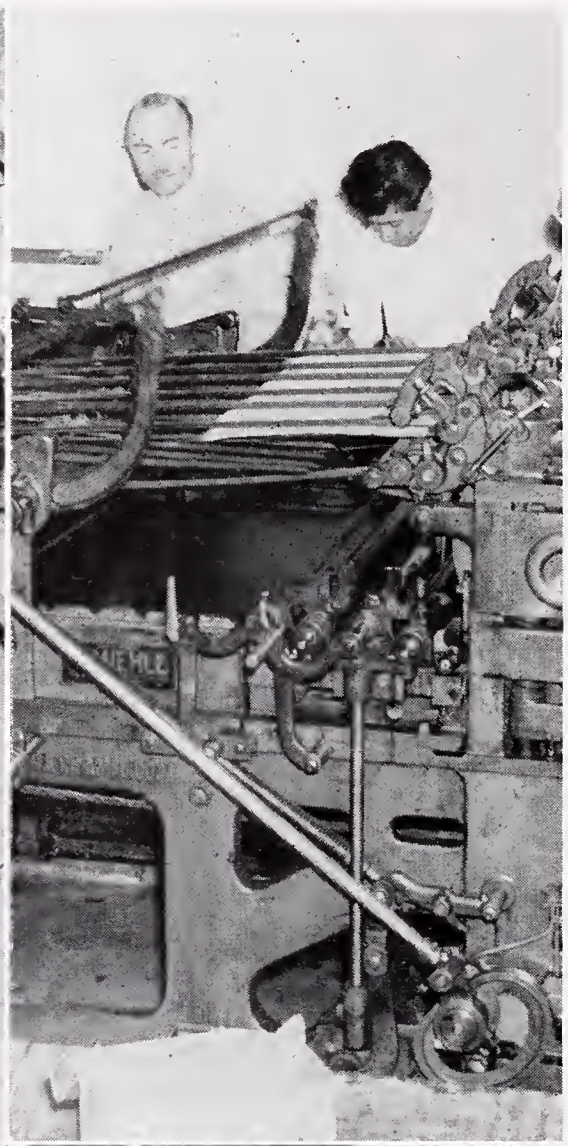

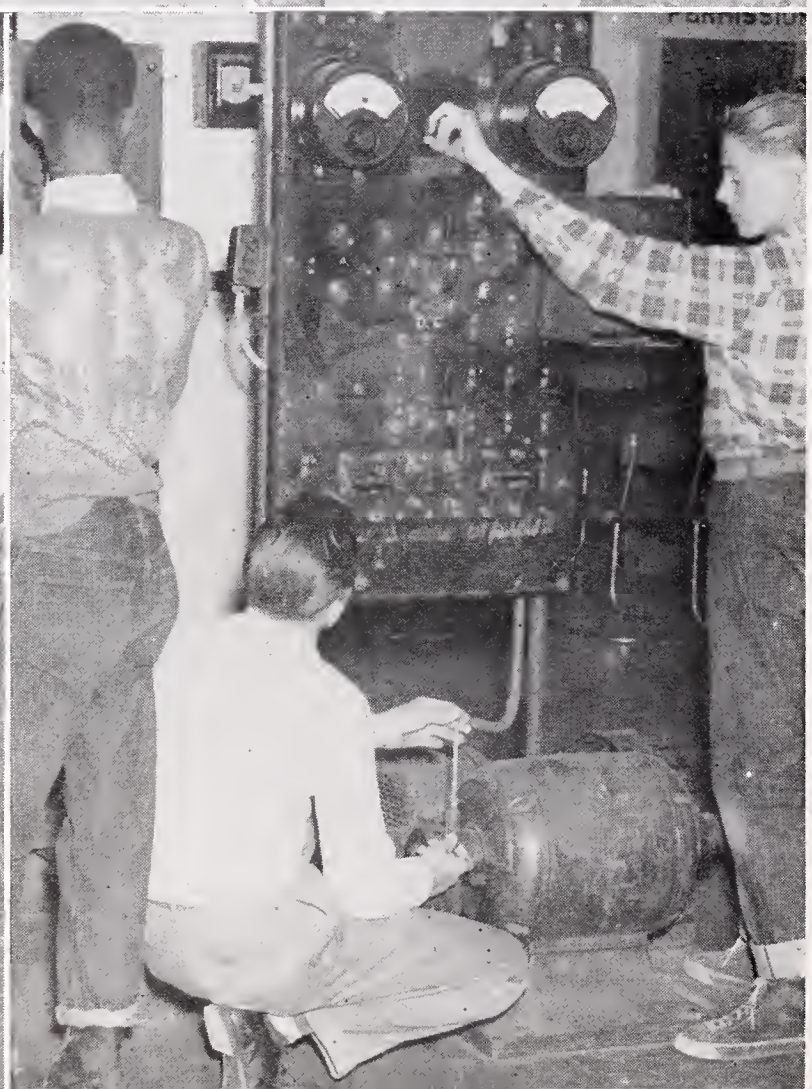

AMONG OUR SHOPS

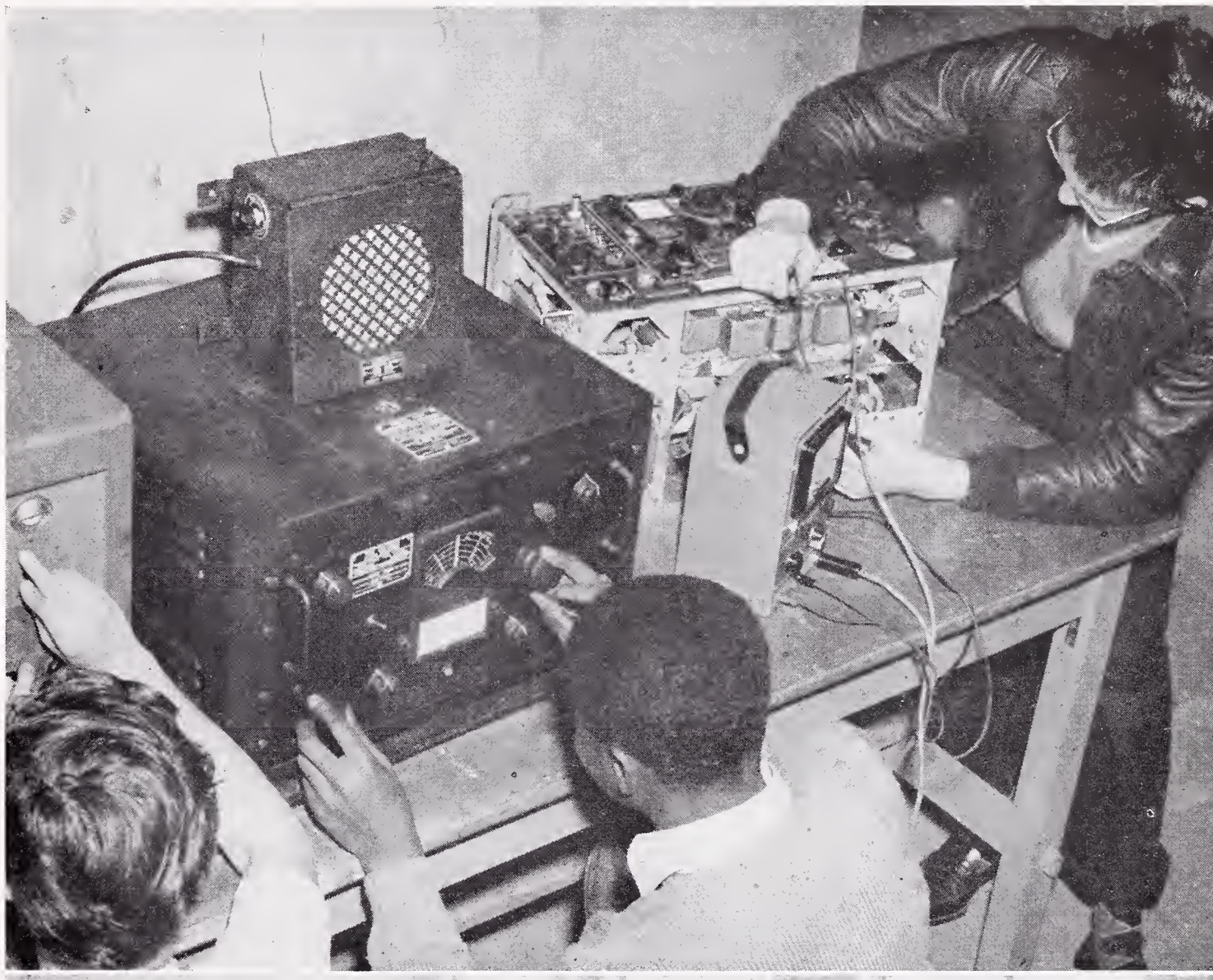

LEARNING . . .

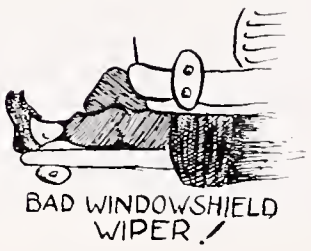

. . . BY DOING

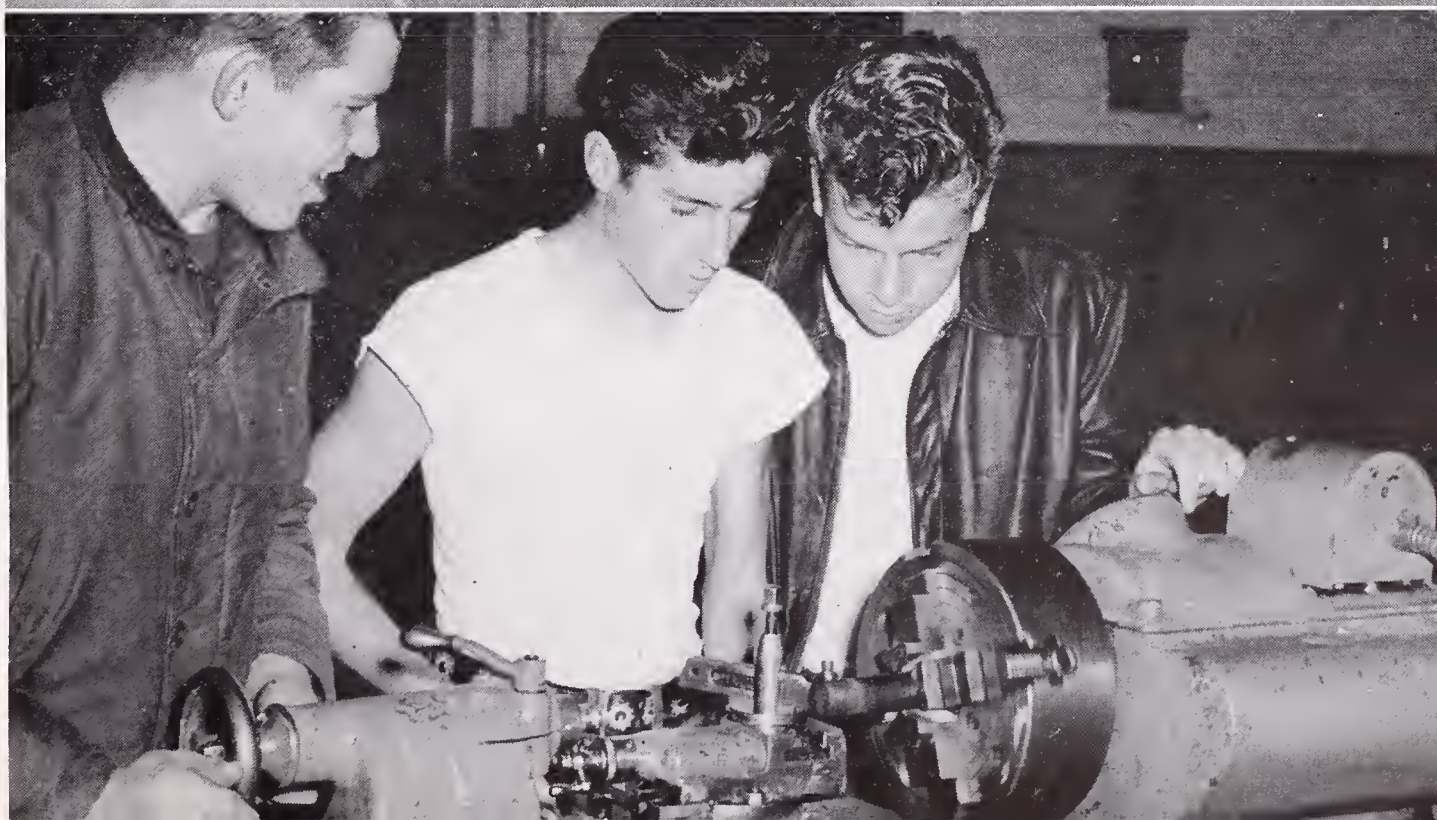

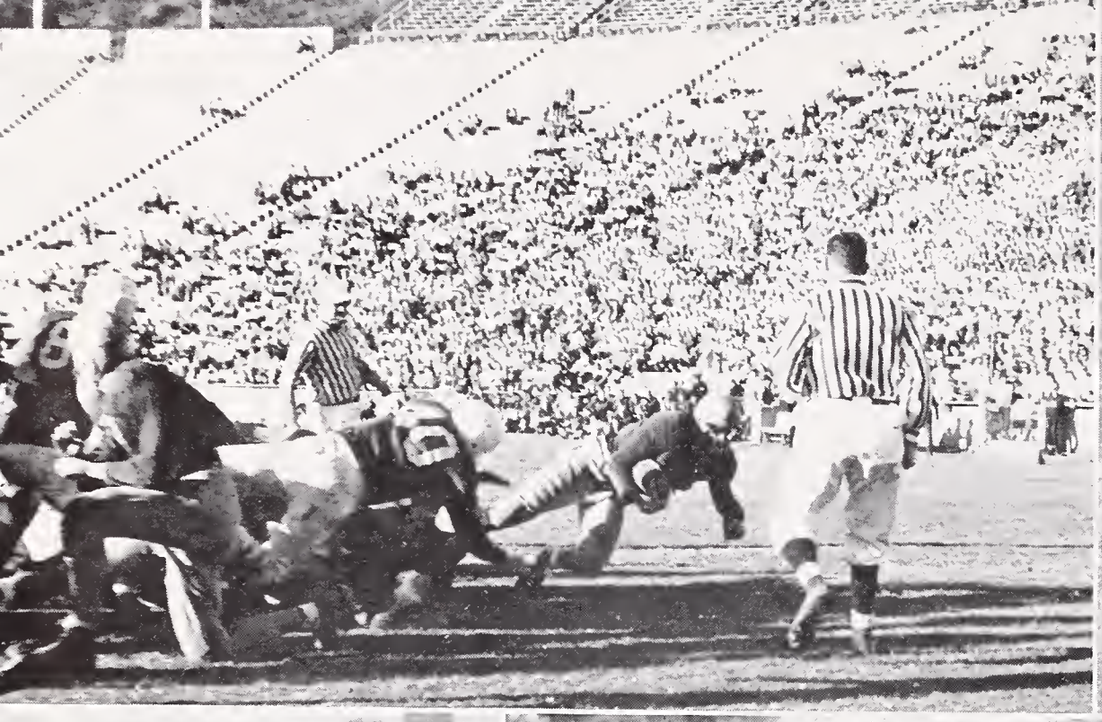

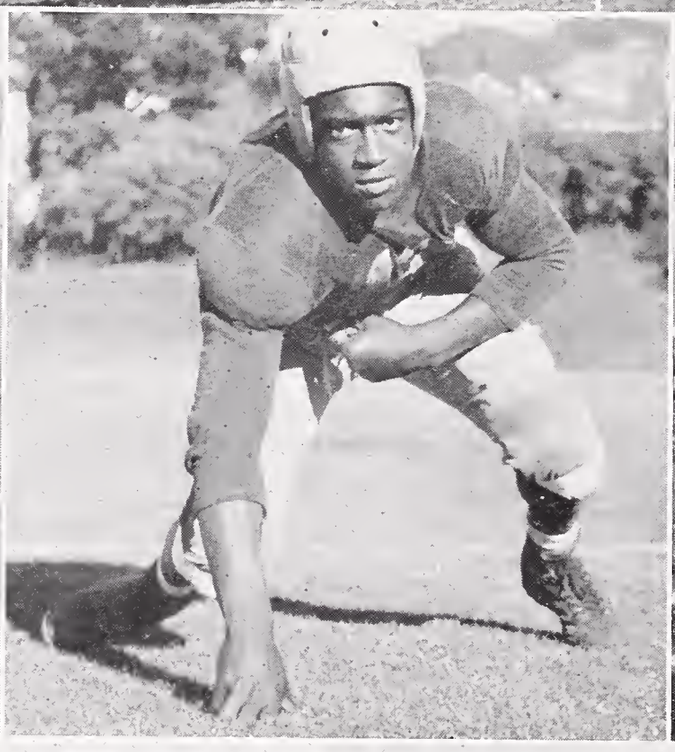

Allan Henderson
Merrill Hill
Pat Ford
Chris Eider

Pauline Darling
Elizabeth King
Hugh Shoemaker
Virginia Warren
Gloria Du Lacey
Carol Fogarsid
Barbara Wallace
Fred Gordon Fairchild
Bill Meyers Smith

Helen Coffread
Lou Washburn
Jackie Stubs
Kazuko Ogamada
Lenore Lazaga
Helen Dawn
Barbara Fetzer
Jeanne Clifton

Pat Carley
Jean Scott
Phillip Gherardi
Alan Rieser "The Hat"
Rich Haley

Edith Lee Dunbar
Pat McDougall
Anne Harding
Norman Johnson
Alys Kearsley
Nancy Stevenson
Marjorie Nunan

Bill Ludlow
Andy Miro
John Richards
Betty Cameron
Nancy Duffield
Vernie Raphael
Mardy Fletcher
Al Tiernan
George McDonnell "MAC"

Peggy Farrell
Beatrice Stanley
Marilyn Smith
Galen Dillman
Jon Place
Martha Marsh
Marilyn Mingus

Carol Doolittle
Jackie Crifford
Lamont Hilliam
Mary Ann Lilliefield
Mary Louise Macias
Jean Lee
Joyce Long
Kathleen Fowler
Marjorie Wood

Pat Meadows
Dorothy Lovell (Smitty)
Emmy Lou Kendall
Geoff Thomas
Dick L. Moore
Preston Hutchine
Patt Posey
Elaine Condon
Jane B. Parker

Gerald Roydon
Peta Nichols
Marilyn Hagberg
Marguerite Petry
Mona Reese
Jeanne Sampson

Guillermo Williams
Guillermo Reynolds
J. J. Cunningham Jr.
Richard F. Mace Jr.
Joanne Burks
Herbert Soe
Joe Ramia
Nancy Lawson

Barbara Phelps
Caroline Rennie
Velma Mae Massey
Vee Barack
Al Sheridan
Bill Connolly (Nellie Hendel)
Don Gosbey

Charles Lowell
Bill Scott
Bob Stanley
John Sorza
Bob Tronoff
Walt Locke
Bob Dahlgren
Paul Erickson
Sidney M. Wade

Elwin James LeGendre
Tom Fletcher (The Chief)
Rod Burke (Hot Rod)
Jerry Lusmann (Tumbleweed)

Helen Kimball
Quin Washburn
Tom Johnson (Johnson)
Tom Tyler
Jim Crain
Tom Fletcher
Jackie Jenkins
Pat Walker
Whitey Yeals

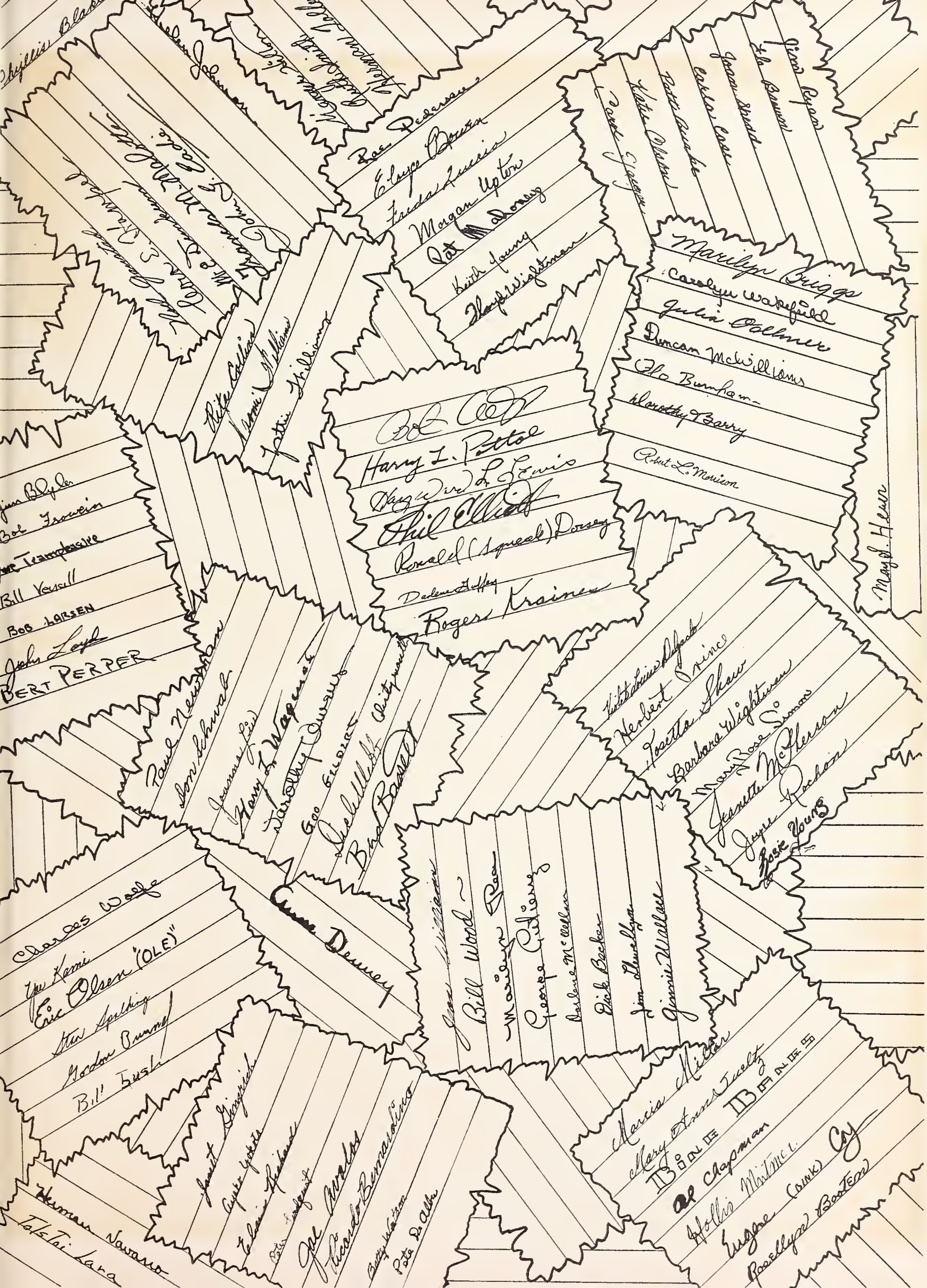

Phyllis Blake
Ros Pedersen
Eloyce Bowen
Freda Lucia
Morgan Upton
Pat Mahoney
Keith Young
Floyd Wightman
Jim Ryan
Flo Bowen
Joan Shedd
Carla Case
Patti Buake
Katie Olsen
Carol Jaeger
Marilyn Briggs
Carolyn Wakefield
Julia Ollmer
Duncan McWilliams
Flo Burnham
Dorothy Barry
Robert L. Morrison
Mary J. Heuer
Rita Collins
Jennie Williams
Jettie Williams
Bob Cox
Harry L. Pottol
Daisy Ward L. Lewis
Phil Elliott
Ronald (Squeak) Dorsey
Dadene Guffey
Roger Kraines
Jim Blyler
Bob Frowein
Bill Versall
BOB LARSEN
John Loyd
BERT PERPER
Paul Newman
Don Schwab
Joanna Lin
Harry L. Wagner
Dorothy Owens
Geo Gilbert
Dick Ellis
Bud Bassett
Herbert Prince
Rosetta Shaw
Barbara Wightman
Mary Rose Simon
Jeanette McPherson
Joyce Rochon
Rosie Young
Charles Wolfe
Yee Kami
Eric Olsen "(OLE)"
Stan Spalding
Gordon Brunner
Bill Bush
Anne Denney
Jean Williams
Bill Wood
Marilyn Rea
George Pifiero
Darlene McClellan
Dick Becker
Jim Llewellyn
Jimmie Wallace
Marcia Miller
Mary Ann Tuelty
BINE BANES
Al Chapman
Hollis Mintmel
Eugene (Dink) Coy
Rosellyn Booten
Janet Gingrich
Cupro Yokota
Elaine Richards
Peter Lindquist
Joe Avalos
Ricardo Bernardino
Betty Watson
Pete De Alba
Herman Navarro
Tolstoi Lara